

CURVE	RADIUS	LENGTH	TANGENT	CHORD	BEARING	DELTA
C1	866.00'	256.95'	128.42'	256.01'	S07°08'00" W	17°00'00"

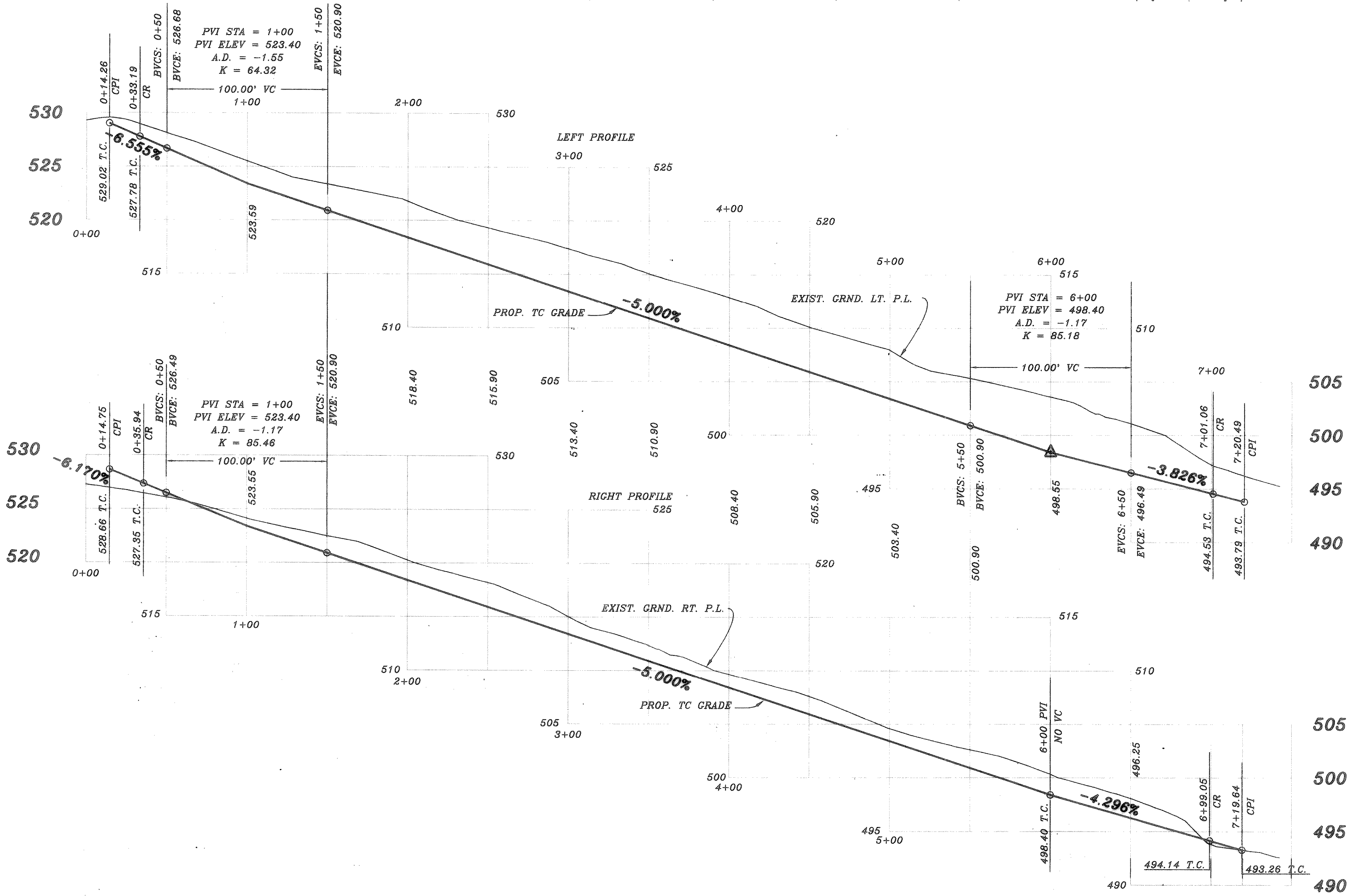

B.M.
 SQUARE ON N. END OF HDWL ON E. EAST
 SIDE OF ST. HWY. NO. 205, 170' +/-
 SOUTH OF CENTERLINE OF CARUTH LANE.
 ELEVATION = 482.40

B.M.
 NORTHEAST TOP OF CURB AT NORTH END
 OF FANNIN STREET, 125' +/- EAST OF
 SOUTHWEST CORNER OF CARUTH LANE.
 ELEVATION = 518.18

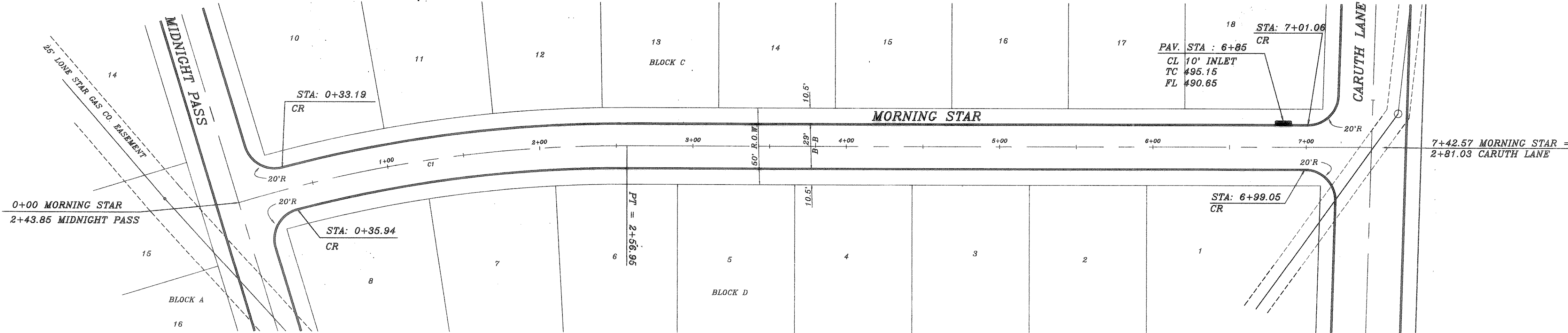
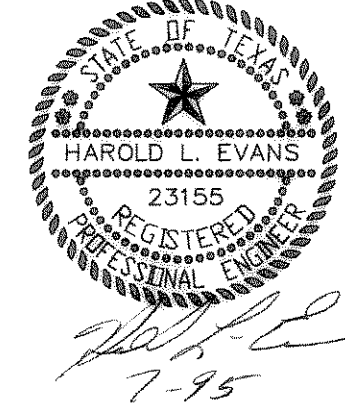

AS-BUILT

CARAPPZ _____ _____ _____		HAROLD L. EVANS CONSULTING ENGINEER P.O. BOX 28355 2381 GUS THOMASSON ROAD, SUITE 102 DALLAS, TEXAS 75228 (214) 328-8133		PROPOSED PAVING MORNING STAR CARUTH LAKE NO. 3 CITY OF ROCKWALL		SHEET NO. 4 9
REVISION DESCRIPTION _____ _____		DATE 5/9/95	SCALE 1" = 40' 1" = 6'	DESIGN H.L.E.	DRAWN _____	JOB NO. 9322