

PLOTTED BY: JVALDEZ
 11/16/2017 1:23 PM
 PLOT DATE: C:\EGNITE\SHARED\PROJECTS\2016-029 CRESTVIEW ROCKWALL\CADD\SHEETS\C-6 PINNACLE STREET LIGHT AND SIGN PLAN.DWG
 LOCATION: C:\EGNITE\SHARED\PROJECTS\2016-029 CRESTVIEW ROCKWALL\CADD\SHEETS\C-6 PINNACLE STREET LIGHT AND SIGN PLAN.DWG
 LAST SAVED: 11/16/2017 1:23 PM

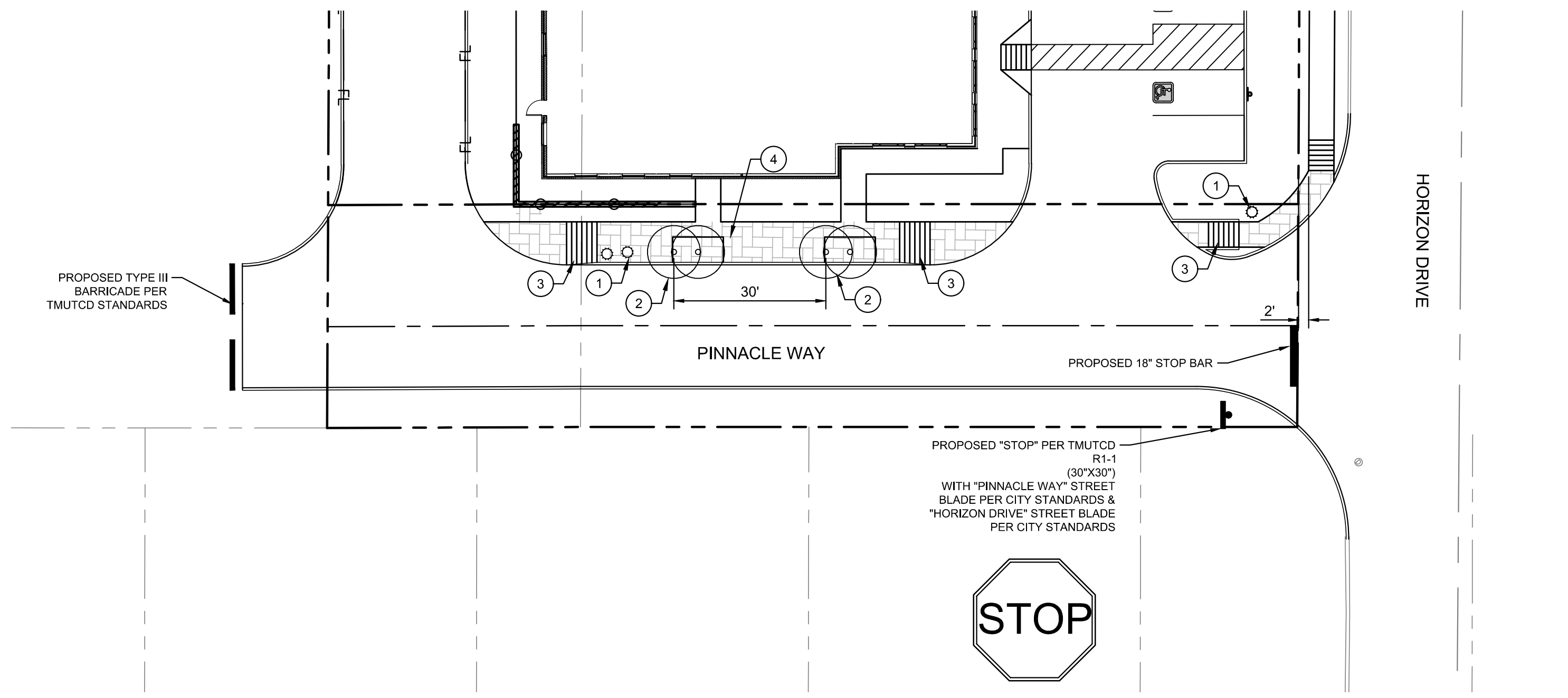

PINNACLE WAY STREET LIGHT & SIGNAGE PLAN
 HORIZ. SCALE: 1"=20'

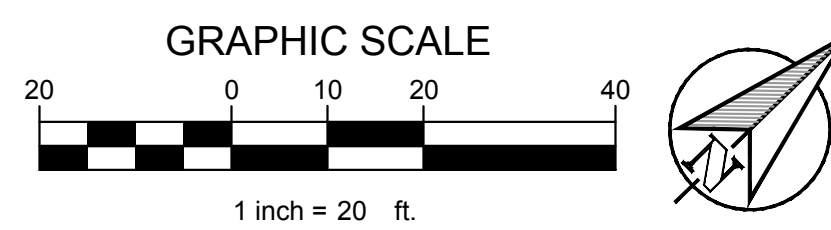

CONSTRUCTION SCHEDULE	
①	PEDESTRIAN SCALE STREET LIGHT. BEGA 9701 MH 100W METAL HALIDE FIXTURE ON BEGA 1108 HR 11-8" TAPERED ROUND POLE WITH INTEGRAL BANNER ARMS. POWDER COAT COLOR RAL#7003 MOSS GREY. TO BE PLACED 60' O.C. (PER PED-032)
②	PROPOSED STREET TREES. PAVING LEAV-OUTS FOR STREET TREES SHALL BE 5'X10' ADJACENT TO BACK OF STREET CURB. (PER PED-032) SEE LANDSCAPE PLANS FOR DETAILS
③	BARRIER FREE RAMP PER CITY OF ROCKWALL DETAILS
④	ALL CONCRETE PEDESTRIAN WALKWAYS SHALL BE UPGRADED PEDESTRIAN CONCRETE PAVING WITH INTEGRAL COLOR (SCOFIELD CHROMIX C-24 CHARCOAL OR C-15 COACHELLA SAND) LIGHT SAND FINISH, AND SAWCUT CONTROL JOINTS. (PER PED-032)

NOTES:
 1. ALL SIGNAGE INSTALLED SHALL COMPLY WITH THE CURRENT "TEXAS MANUAL ON UNIFORM TRAFFIC CONTROL DEVICES" AND THE "STATE HIGHWAY SIGN DESIGNS FOR TEXAS."

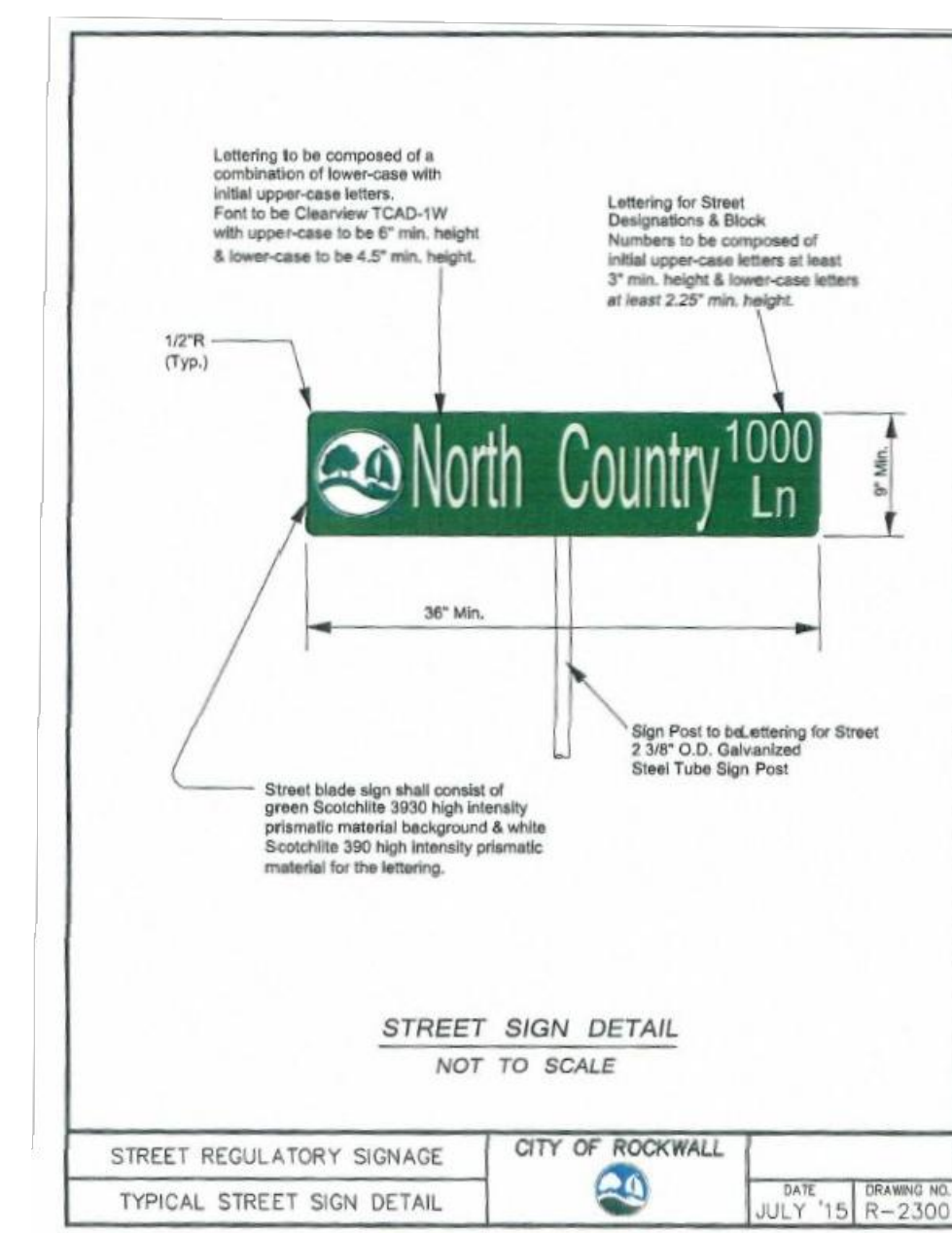

STREET REGULATORY SIGNAGE	CITY OF ROCKWALL	DATE: JULY 15	DRAWING NO: R-2300
---------------------------	------------------	---------------	--------------------

This drawing has been revised to show those changes during the construction process reported by the contractor to ClayMoore Engineering, Inc. and considered to be significant. This drawing is not guaranteed to be "As Built" but is based on the information made available.
 By: *Matt Hill* Date: 11/16/2017



CARENOW
 LOT 1 & 2, BLOCK A
 BRISCOE/HILCREST ADDITION
 ROCKWALL, TX

No.	DATE	REVISION	BY

PINNACLE WAY STREET LIGHT PLAN & SIGN PLAN

DESIGN:	JEV
DRAWN:	JEV
CHECKED:	CLC
DATE:	04/03/2017
SHEET	
C-8	
File No.	2016-029