

LOT 1
BLOCK D
ELLIS CENTRE, PHASE TWO,
DOC. NO. 2018-21421
O.P.R.R.C.T.

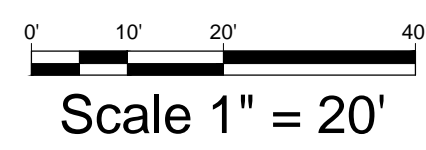
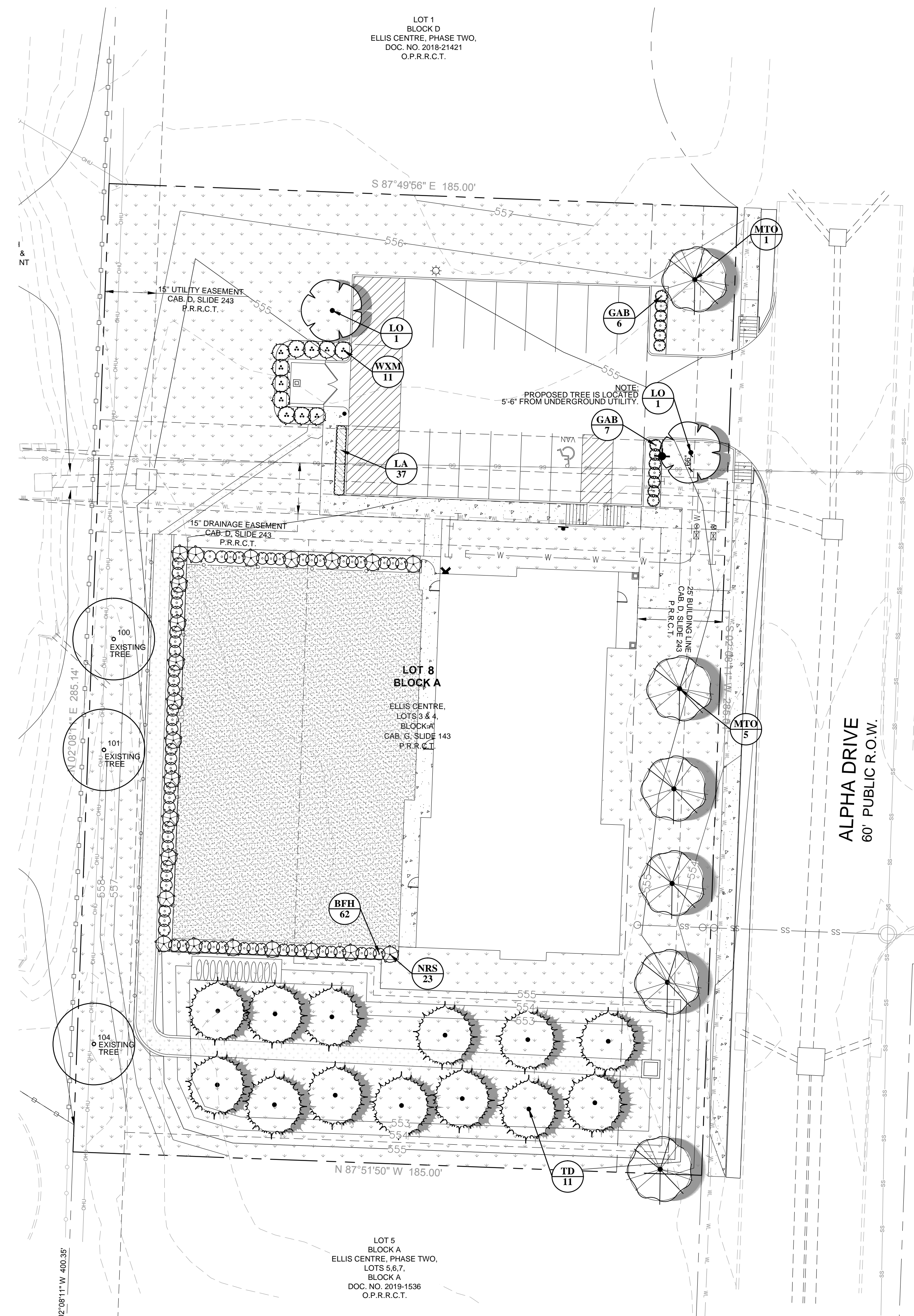

PLANT SCHEDULE

TREES	CODE	COMMON NAME / BOTANICAL NAME	CONT	CAL	SIZE	QTY
	EX	Existing Tree to Remain Reference TS sheets for additional info	EXIST.	EXIST.	EXIST.	3
	LO	Live Oak / Quercus virginiana parking lot tree	CONT.	3" Cal	10-12' ht.	2
	MTO	Cedar Elm / Ulmus crassifolia street tree	CONT.	3" Cal	10-12' ht.	6
	TD	Bald Cypress / Taxodium distichum parking lot tree	CONT.	3" Cal	10-12' ht.	13

SHRUBS	CODE	COMMON NAME / BOTANICAL NAME	SIZE	QTY
	GAB	Glossy Abelia / Abelia grandiflora 36" o.c.	5 gal	13
	WXM	Southern Wax Myrtle / Myrica cerifera 60" o.c.; 60" ht.	per ht.	11
	NRS	Nellie Stevens Holly / Illex x 'Nellie R. Stevens' 12" o.c.; 60" ht.	per ht.	23
	BFH	Burford Holly / Ilex cornuta 'burfordii' 36" o.c.; 36" ht.	per ht.	62

SHRUB AREAS	CODE	COMMON NAME / BOTANICAL NAME	CONT	SPACING	QTY
	LA	Aztec Grass / Liriope muscari 'Aztec'	1 gal	15" o.c.	37

GROUND COVERS	CODE	COMMON NAME / BOTANICAL NAME	CONT	QTY
	AT	Artificial Turf - submit for owner approval owner to provide supplemental information install per manufacturer	n/a	7,559 sf
	CT	Bermuda Grass / Cynodon dactylon 'Tif 419'	sod	28,110 sf

GENERAL PLANTING NOTES

- THE GENERAL CONTRACTOR IS RESPONSIBLE FOR REMOVING ALL EXISTING VEGETATION (EXCEPT WHERE NOTED TO REMAIN). BEFORE STARTING WORK, THE LANDSCAPE CONTRACTOR SHALL VERIFY THAT THE GRADE OF ALL LANDSCAPE AREAS ARE WITHIN +/-0.1' OF FINISH GRADE. THE LANDSCAPE CONTRACTOR SHALL NOTIFY THE OWNER IMMEDIATELY SHOULD ANY DISCREPANCIES EXIST. SEE SPECIFICATIONS FOR MORE DETAILED INSTRUCTION ON TURF AREA AND PLANTING BED PREPARATION.
- CONSTRUCT AND MAINTAIN FINISH GRADES IN LANDSCAPE AREAS AS SHOWN ON GRADING PLANS, AND CONSTRUCT AND MAINTAIN SLOPES AS RECOMMENDED BY THE GEOTECHNICAL REPORT. ALL LANDSCAPE AREAS SHALL HAVE POSITIVE DRAINAGE AWAY FROM STRUCTURES AT THE MINIMUM SLOPE SPECIFIED IN THE REPORT, AND AREAS OF POTENTIAL PONDING SHALL BE REGRADED TO BLEND IN WITH THE SURROUNDING GRADES AND ELIMINATE PONDING POTENTIAL. SHOULD ANY CONFLICTS AND/OR DISCREPANCIES ARISE BETWEEN THE GRADING PLANS, GEOTECHNICAL REPORT, THESE NOTES, AND ACTUAL CONDITIONS, THE CONTRACTOR SHALL IMMEDIATELY BRING SUCH ITEMS TO THE ATTENTION OF THE LANDSCAPE ARCHITECT, GENERAL CONTRACTOR, AND OWNER.
- ENSURE THAT THE GRADE IN SHRUB AREAS SHALL BE 2" BELOW FINISH GRADE AFTER INSTALLING SOIL AMENDMENTS, AND 1" BELOW FINISH GRADE IN SOD AREAS AFTER INSTALLING SOIL AMENDMENTS. MULCH COVER WITHIN 6" OF CONCRETE WALKS AND CURBS SHALL NOT PROTRUDE ABOVE THE FINISH SURFACE OF THE WALKS AND CURBS. MULCH COVER WITHIN 12" OF WALLS SHALL BE AT LEAST 3" LOWER THAN THE TOP OF WALL.
- INSTALL 5 OUNCE, WOVEN, NEEDLE-PUNCHED POLYPROPYLENE FABRIC (DEWITT "PRO-5" OR EQUAL) UNDER ALL MULCHED AREAS AND INDIVIDUAL TREE RINGS.
- INSTALL MULCH TOPDRESSING, TYPE AND DEPTH PER MULCH NOTE, IN ALL PLANTING BEDS AND TREE RINGS. DO NOT INSTALL MULCH WITHIN 6" OF TREE ROOT FLARE.
- INSTALL 1/4" GREEN STEEL EDGING BETWEEN ALL PLANTING BEDS AND TURF AREAS, AND BETWEEN GROUNDCOVERS AND OTHER PLANTS (WHERE INDICATED ON THE PLAN).
- HYDROMULCH ALL DISTURBED AREAS OUTSIDE OF PROPERTY LIMITS (UNLESS SHOWN AS SOD).
- ALL PLANT LOCATIONS ARE DIAGRAMMATIC. ACTUAL LOCATIONS SHALL BE VERIFIED WITH THE LANDSCAPE ARCHITECT OR DESIGNER PRIOR TO PLANTING. THE LANDSCAPE CONTRACTOR SHALL ENSURE THAT ALL REQUIREMENTS OF THE PERMITTING AUTHORITY ARE MET (I.E., MINIMUM PLANT QUANTITIES, PLANTING METHODS, TREE PROTECTION METHODS, ETC.).
- THE LANDSCAPE CONTRACTOR IS RESPONSIBLE FOR DETERMINING PLANT QUANTITIES; PLANT QUANTITIES SHOWN ON LEGENDS AND CALLOUTS ARE FOR GENERAL INFORMATION ONLY. IN THE EVENT OF A DISCREPANCY BETWEEN THE PLAN AND THE PLANT LEGEND, THE PLANT QUANTITY AS SHOWN ON THE PLAN (FOR INDIVIDUAL SYMBOLS) OR CALLOUT (FOR GROUNDCOVER PATTERNS) SHALL TAKE PRECEDENCE.
- NO SUBSTITUTIONS OF PLANT MATERIALS SHALL BE ALLOWED WITHOUT THE WRITTEN PERMISSION OF THE LANDSCAPE ARCHITECT. IF SOME OF THE PLANTS ARE NOT AVAILABLE, THE LANDSCAPE CONTRACTOR SHALL NOTIFY THE LANDSCAPE ARCHITECT IN WRITING (VIA PROPER CHANNELS).
- PLANTS MAY BE INSPECTED AND APPROVED OR REJECTED ON THE JOBSITE BY THE OWNER OR OWNER'S REPRESENTATIVE.
- THE LANDSCAPE CONTRACTOR SHALL BE RESPONSIBLE FOR THE MAINTENANCE OF ALL WORK SHOWN ON THESE PLANS FOR 90 DAYS BEYOND FINAL ACCEPTANCE OF ALL LANDSCAPE WORK BY THE OWNER. LANDSCAPE MAINTENANCE SHALL INCLUDE WEEKLY SITE VISITS FOR THE FOLLOWING ACTIONS (AS APPROPRIATE): PROPER PRUNING, RESTAKING OF TREES, RESETTING OF PLANTS THAT HAVE SETTLED, MOWING AND AERATION OF LAWNS, WEEDING, RESEEDING AREAS WHICH HAVE NOT GERMINATED WELL, TREATING FOR INSECTS AND DISEASES, REPLACEMENT OF MULCH, REMOVAL OF LITTER, REPAIRS TO THE IRRIGATION SYSTEM DUE TO FAULTY PARTS AND/OR WORKMANSHIP, AND THE APPROPRIATE WATERING OF ALL PLANTINGS. THE LANDSCAPE CONTRACTOR SHALL MAINTAIN THE IRRIGATION SYSTEM IN PROPER WORKING ORDER, WITH SCHEDULING ADJUSTMENTS BY SEASON TO MAXIMIZE WATER CONSERVATION.
- SHOULD SEEDED AND/OR SODDED AREAS NOT BE COVERED BY AN AUTOMATIC IRRIGATION SYSTEM, THE LANDSCAPE CONTRACTOR SHALL BE RESPONSIBLE FOR WATERING THESE AREAS AND OBTAINING A FULL STAND OF GRASS AT NO ADDITIONAL COST TO THE OWNER.
- TO ACHIEVE FINAL ACCEPTANCE AT THE END OF THE MAINTENANCE PERIOD, ALL OF THE FOLLOWING CONDITIONS MUST OCCUR:
 - THE LANDSCAPE SHALL SHOW ACTIVE, HEALTHY GROWTH (WITH EXCEPTIONS MADE FOR SEASONAL DORMANCY). ALL PLANTS NOT MEETING THIS CONDITION SHALL BE REJECTED AND REPLACED BY HEALTHY PLANT MATERIAL PRIOR TO FINAL ACCEPTANCE.
 - ALL HARDSCAPE SHALL BE CLEANED PRIOR TO FINAL ACCEPTANCE.
- SEE SPECIFICATIONS AND DETAILS FOR FURTHER REQUIREMENTS.
- ALL DISTURBED AREAS TO HAVE ESTABLISHED 1" STAND OF TURFGRASS ON 75-80% OF THE SITE PRIOR TO ACCEPTANCE.

LANDSCAPE CALCULATIONS

CURRENT ZONING:	GR (GENERAL RETAIL)
TOTAL SITE AREA:	52,741 SF
LANDSCAPE AREA REQUIRED:	7,911 SF (15% OF SITE AREA)
LANDSCAPE AREA PROVIDED:	37,808 SF (71% OF SITE AREA)

LANDSCAPE BUFFER STRIP	
LANDSCAPE BUFFER STRIP REQUIRED @ ALPHA DR.:	25'
LANDSCAPE BUFFER STRIP PROVIDED @ ALPHA DR.:	25'

STREET LANDSCAPING	
ALPHA DR.:	
TREES REQUIRED (1 PER 50 LF):	6 (285 LF / 50 = 6)
TREES PROVIDED:	6 (3" CAL.) *

RIGHT-OF-WAY LANDSCAPING	
R/W LANDSCAPE REQUIRED (GRASS OR GROUNDCOVER) PROVIDED:	

PARKING LOT LANDSCAPING	
TOTAL PARKING SPACES REQUIRED:	12 SPACES
TOTAL PARKING SPACES PROVIDED:	15 SPACES
PARKING LOT LANDSCAPING REQUIRED:	N/A (LESS THAN 20,000 SF / 2 ROWS)

PLANTING AND IRRIGATION GUARANTEE

THE LANDSCAPE CONTRACTOR SHALL GUARANTEE THAT ALL NEWLY INSTALLED AND EXISTING PLANTS SHALL SURVIVE FOR ONE YEAR AFTER FINAL OWNER ACCEPTANCE OF THE INSTALLATION WORK. THE CONTRACTOR SHALL ALSO BE RESPONSIBLE FOR APPROPRIATE WATERING OF THE LANDSCAPE THROUGH INSTALLATION OF A PROPERLY DESIGNED IRRIGATION SYSTEM. THE OWNER SHALL APPROVE THE SYSTEM DESIGN BEFORE INSTALLATION OF PLANTS OR IRRIGATION.

ROOT BARRIERS

THE CONTRACTOR SHALL INSTALL ROOT BARRIERS NEAR ALL NEWLY-PLANTED TREES THAT ARE LOCATED WITHIN FIVE (5) FEET OF PAVING OR CURBS. ROOT BARRIERS SHALL BE "CENTURY" OR "DEEP-ROOT" 24" DEEP PANELS (OR EQUAL). BARRIERS SHALL BE LOCATED IMMEDIATELY ADJACENT TO HARDSCAPE. INSTALL PANELS PER MANUFACTURER'S RECOMMENDATIONS. UNDER NO CIRCUMSTANCES SHALL THE CONTRACTOR USE ROOT BARRIERS OF A TYPE THAT COMPLETELY ENIRCLE THE ROOTBALL.

MULCHES

AFTER ALL PLANTING IS COMPLETE, CONTRACTOR SHALL INSTALL 3" THICK LAYER OF 1-1/2" SHREDDED WOOD MULCH OVER LANDSCAPE FABRIC IN ALL PLANTING AREAS. CONTRACTOR SHALL SUBMIT SAMPLES OF ALL MULCHES TO LANDSCAPE ARCHITECT AND OWNER FOR APPROVAL PRIOR TO CONSTRUCTION. ABSOLUTELY NO EXPOSED GROUND SHALL BE LEFT SHOWING ANYWHERE ON THE PROJECT AFTER MULCH HAS BEEN INSTALLED.

IRRIGATION
PROPOSED IRRIGATION DESIGN WILL MEET THE REQUIREMENTS OF THE UDC.
* UNDERSTORY TREES PROVIDED ADJACENT TO EXISTING OVERHEAD UTILITIES.

POND LANDSCAPING
DETENTION POND REQUIRES 1 - 3' CANOPY TREE PER 750SF OF DRY AREA WITHIN POND
9,458 / 750 = 13 TREES REQUIRED
13 TREES PROVIDED

HOMEYER ENGINEERING, INC.
ENGINEERING, INC.
T.B.P.E. FIRM REGISTRATION NO. F-8440
P.O. BOX 294527 • LEWISVILLE, TEXAS • 75029
972-906-9985 PHONE • 972-906-9987 FAX
WWW.HEI.US.COM

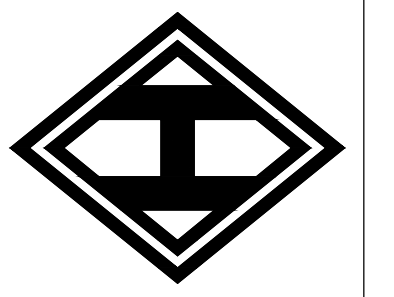

CANINE AND CO. RESORT
1.21 ACRES
CITY OF ROCKWALL
ROCKWALL COUNTY, TEXAS

EVERGREEN DESIGN GROUP
(800) 680-6630
15305 Dallas Pkwy., Ste 300
Addison, TX 75001
www.EvergreenDesignGroup.com



DRAWN: JAN
DATE: 09/28/2018
HEI #: 18-140

SHEET NO:
LP-1