

Specifications

CONCRETE : Class 1 concrete with design strength of 4500 PSI at 28 days. Unit is of monolithic construction at floor and first stage of wall with sectional riser to required depth.

REINFORCEMENT: #4 Grade 60 reinforced with steel rebar conforming to ASTM A615 on 12" O.C.E.W. or equal in bottom, walls, and top.

C.I. CASTINGS: Inlet grate is manufactured of gray cast iron conforming to ASTM A48-76 Class 30. The grate shall be removable permitting cleaning of the interceptor.

Engineering Data
 Interceptor is structurally and hydraulically engineered conforming to Uniform Plumbing Code. The interceptor shall be factory assembled prior to delivery.
 Field excavation and preparation shall be completed prior to delivery of interceptor. Use dimensional data as shown.

PROJECT :
 CUSTOMER :
 ARCHITECT :
 ENGINEER :
 ORDER # :
 DATE :

PARK ENVIRONMENTAL EQUIPMENT 888-611-PARK www.park-usa.com

"Expect the Best"

TRASH-CEPTOR™ INTERCEPTOR MODEL TS

SCALE NONE	DWG. NO.	REV.
DATE 01/02	TS-1	A

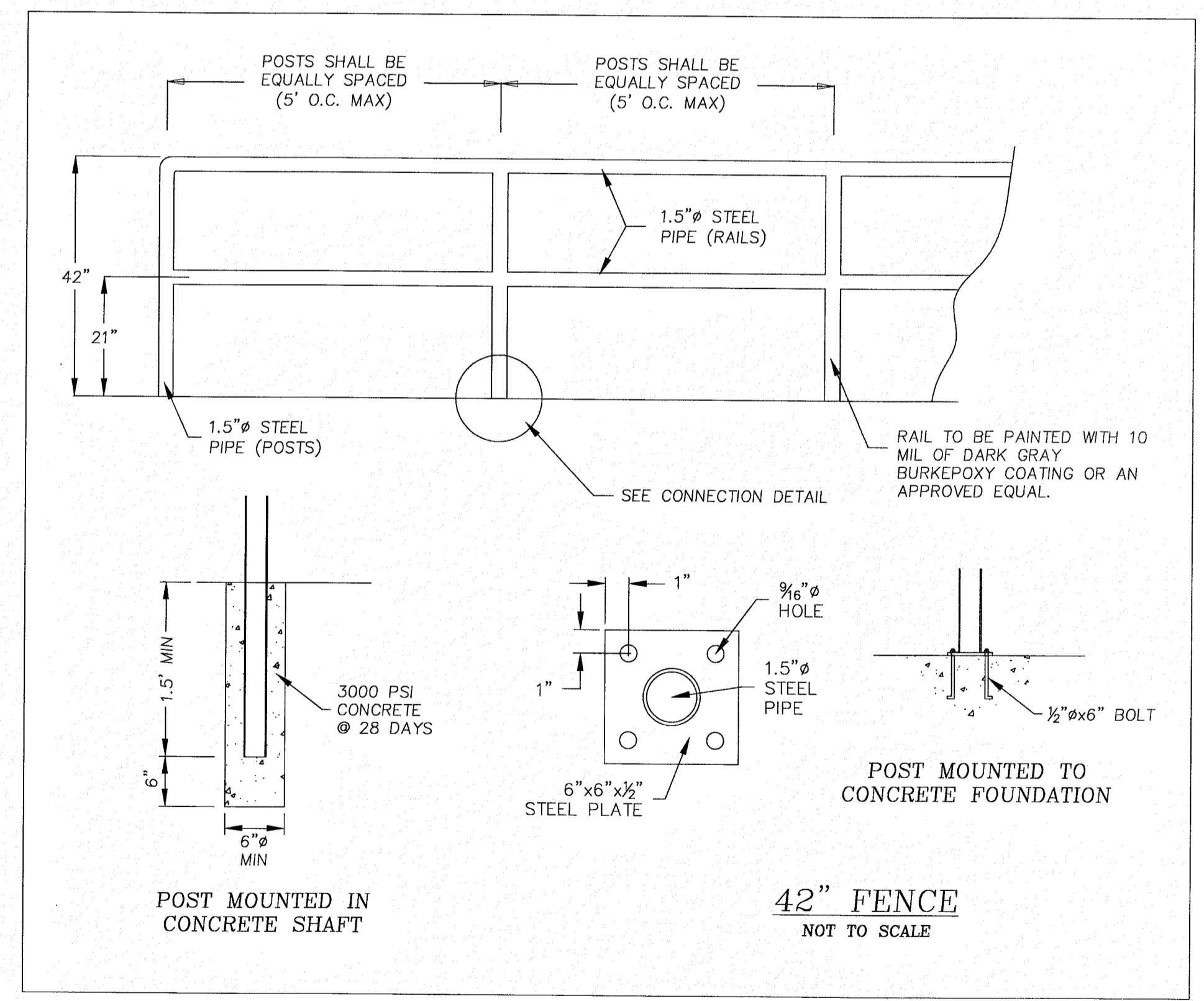
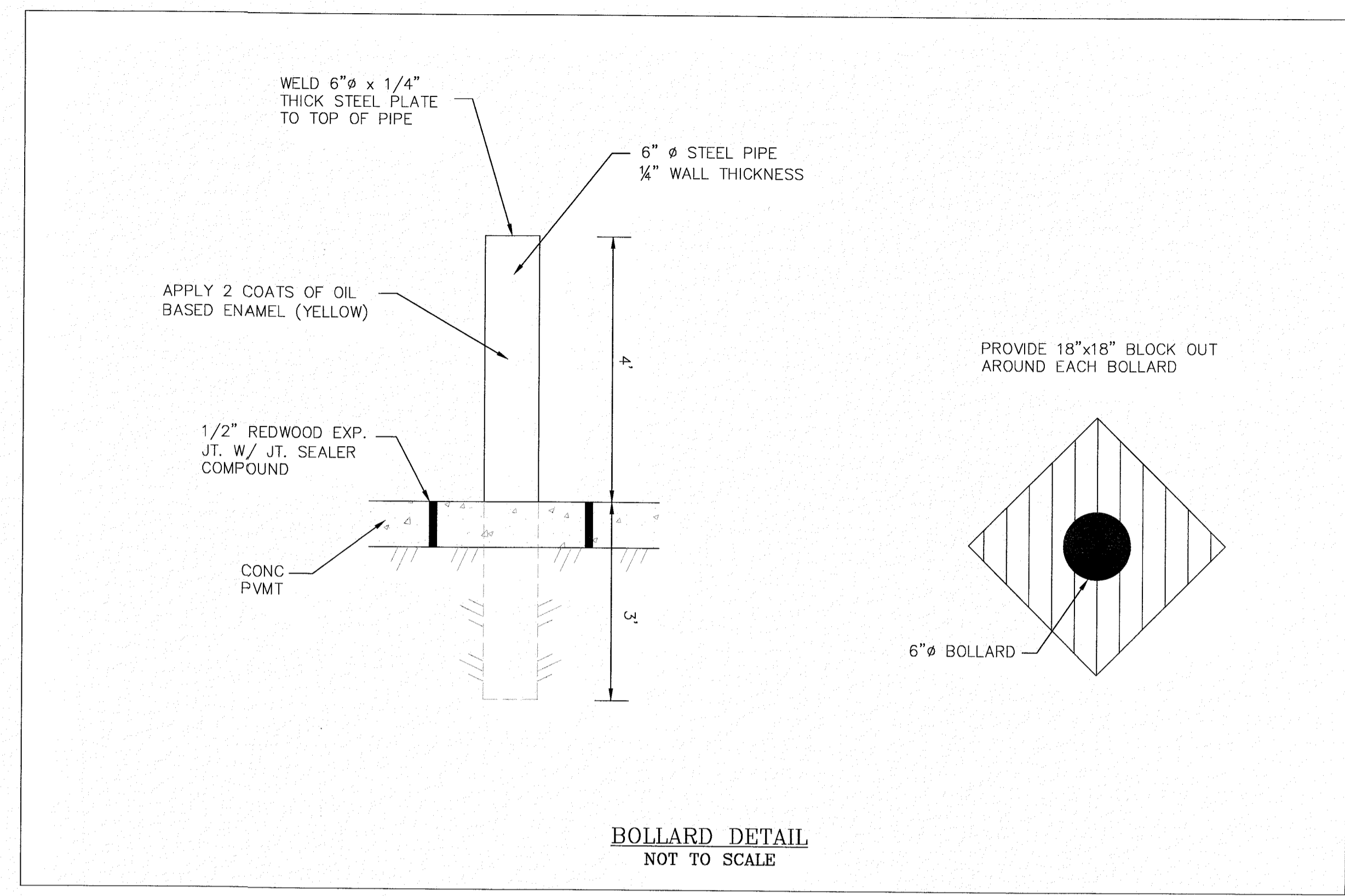

HOMEYER ENGINEERING, INC.
 TYPE FIRM REGISTRATION NO. F-8440
 P.O. BOX 284527, DALLAS, TEXAS 75209
 972-906-9985 PHONE 972-906-9987 FAX
 WWW.HEI.US.COM

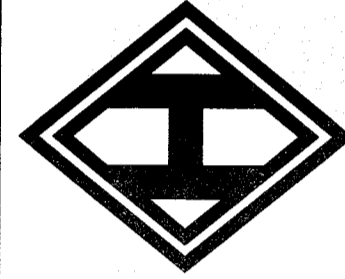

CANINE AND CO. RESORT
 1.21 ACRES
 CITY OF ROCKWALL
 ROCKWALL COUNTY, TEXAS

MISCELLANEOUS
 DETAILS

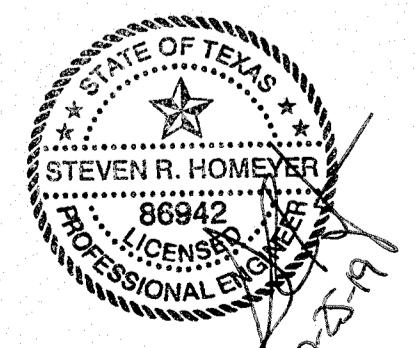

DRAWN: JAN
 DATE: 09/28/2018
 HEI #: 18-140

SHEET NO:
 C15

CASE NO. SP2019-017

I:\Projects\SP2019-017\Drawings\SP2019-017-01-01.dwg, 09/28/2018, 10:00:00 AM, User: jhomer