

LEGEND			
I.R.F.	IRON ROD FOUND	⊗	POWER POLE
I.R.S.	IRON ROD SET	⊙	LIGHT POLE
"X"	CUT X IN CONCRETE	⊗	WATER VALVE
F.C.P.	FENCE CORNER POST	⊙ ^{SSMH}	SANITARY SEWER MANHOLE
///	ASPHALT	•	FIRE HYDRANT
⊙	TELEPHONE MANHOLE	⊗ ^{WM}	WATER METER

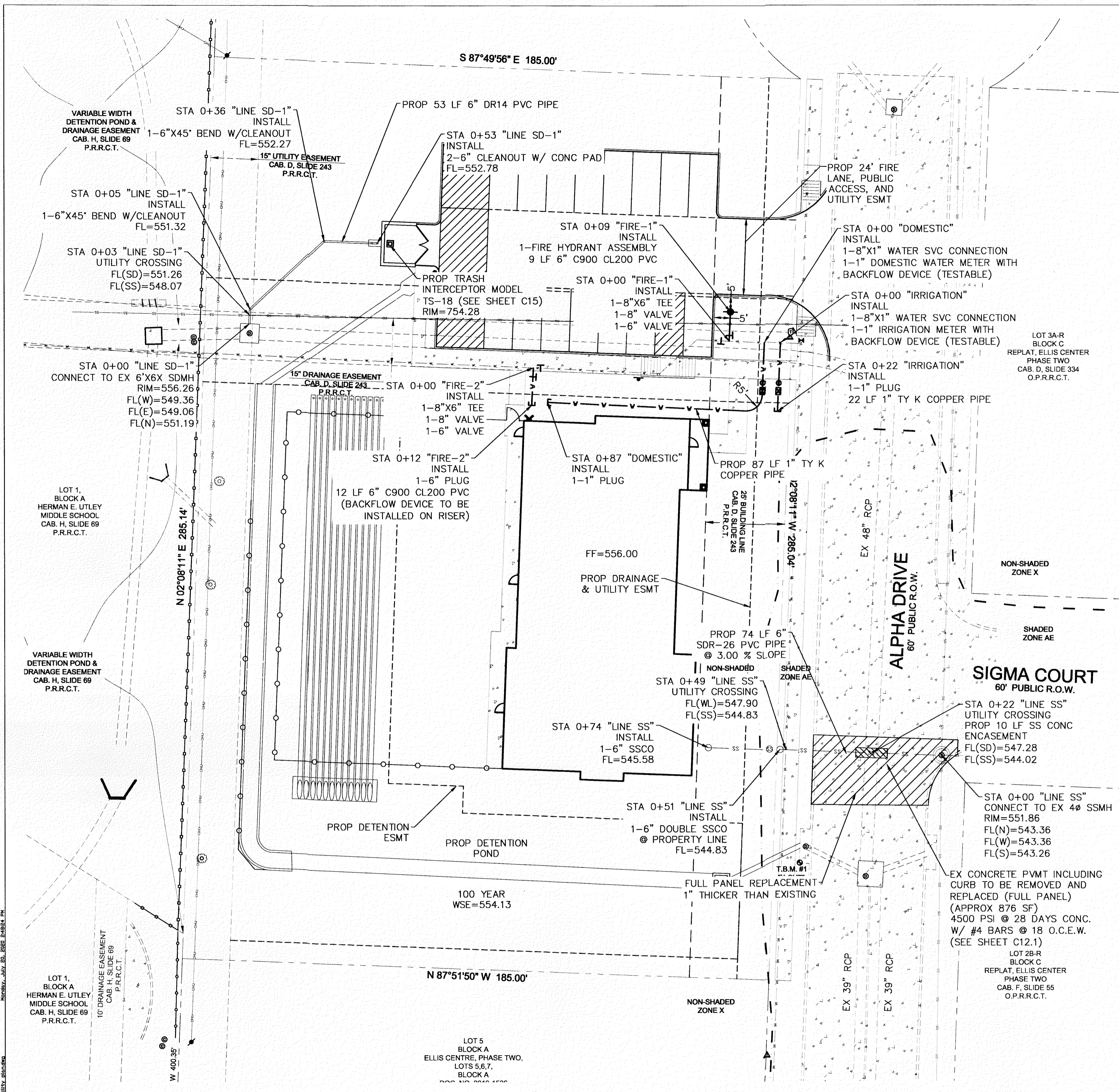
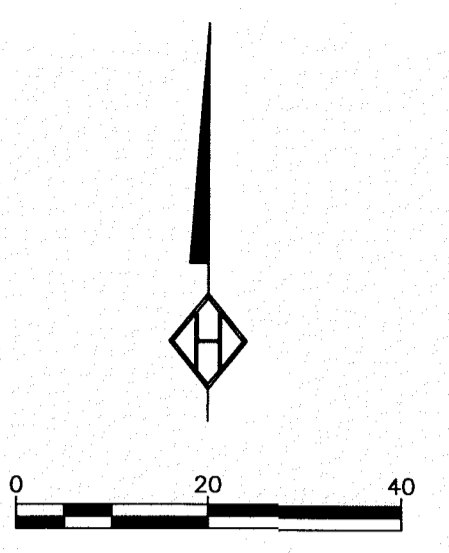

NOTE
CONTRACTOR SHALL MAINTAIN ONE LANE OF TRAFFIC AT ALL TIMES. THE STREET SHALL BE PLATED EVERY NIGHT AND WEEKEND.

BENCHMARK INFORMATION
TBM #1: ELEV. = 552.63
"X" CUT LOCATED APPROXIMATELY 10 FEET EAST AND 37 FEET NORTH OF THE SOUTHEAST PROPERTY CORNER OF THE SUBJECT PROPERTY
TBM #2: ELEV. = 558.79
"X" CUT LOCATED APPROXIMATELY 16 FEET EAST AND 56 FEET SOUTH OF THE SOUTHWEST PROPERTY CORNER OF THE SUBJECT PROPERTY

THE CONTRACTOR SHALL CONTACT DIG-TESS AT 1-800-344-8377 AND CITY SERVICE CENTER AT 972-772-7730 FOR LINE LOCATES A MINIMUM OF 48 HOURS PRIOR TO THE COMMENCEMENT OF ANY CONSTRUCTION ACTIVITIES



RECORD DRAWING
The record drawing herein reflects to the best of the design engineer's knowledge, the approximate location of the constructed improvements using information based on surveying at the site and information provided by the contractor.
Steven R. Homeyer, P.E. #86942
Date: 7-20-20

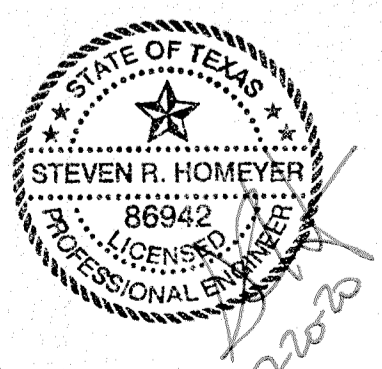

CASE NO. SP2019-017

HOMEYER ENGINEERING, INC.
ENGINEERING REG. NO. FB8440
T.B.P.E. FIRM REGISTRATION NO. FB8440
P.O. BOX 224527 • LEWISVILLE, TEXAS • 75029
972-906-9983 • FAX 972-906-9987
WWW.HEI.US.COM

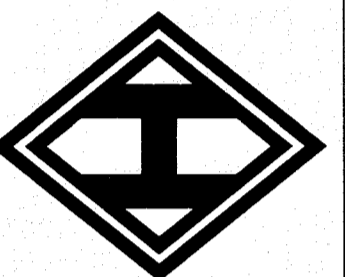

CANINE AND CO. RESORT
1.21 ACRES
CITY OF ROCKWALL
ROCKWALL COUNTY, TEXAS

UTILITY PLAN

REVISIONS
07-20-20
1. REVISED DETENTION POND 100 YEAR WSE

DRAWN: JAN

DATE: 09/28/2018

HEI #: 18-140

SHEET NO:

C9