

LEGEND			
I.R.F.	IRON ROD FOUND	⊗	POWER POLE
I.R.S.	IRON ROD SET	⊗	LIGHT POLE
"X"	CUT X IN CONCRETE	⊗	WATER VALVE
F.C.P.	FENCE CORNER POST	⊗ ^{SSMH}	SANITARY SEWER MANHOLE
—	ASPHALT	⊗	FIRE HYDRANT
⊗	TELEPHONE MANHOLE	⊗ ^{WM}	WATER METER

PAVEMENT LEGEND	
	DUMPSTER PAVEMENT PROPOSED 8" 4,000 PSI CONC. @ 28 DAYS WITH #4 BARS @ 18" O.C.E.W. (6.5 SACK MIN). (DOUBLE MAT)
	DRIVEWAY PAVEMENT PROPOSED 8" 4,000 PSI CONC. @ 3 DAYS WITH #4 BARS @ 18" O.C.E.W. (6.5 SACK MIN)
	MEDIUM DUTY PAVEMENT (DRIVE AISLE) PROPOSED 6" 3,600 PSI CONC. @ 28 DAYS WITH #4 BARS @ 18" O.C.E.W. (6.5 SACK MIN)
	LIGHT DUTY PAVEMENT (CAR PARKING) PROPOSED 6" 3,600 PSI CONC. @ 28 DAYS WITH #3 BARS @ 18" O.C.E.W. (6.5 SACK MIN)
	SIDEWALK PAVEMENT PROPOSED 4" 3,000 PSI CONC. @ 28 DAYS WITH #3 BARS @ 18" O.C.E.W. (5.5 SACK MIN)

PAVEMENT NOTES:

- ALL PAVEMENT SUBGRADE SHALL BE SCARIFIED TO A MINIMUM DEPTH OF 6" AND COMPACTED TO A MINIMUM 95% STANDARD PROCTOR DENSITY AT OR ABOVE OPTIMUM MOISTURE.
- THE CONTRACTOR SHALL DOWEL & EPOXY #4 X 24" SMOOTH BARS @ 24" CENTERS ALONG ALL PROPOSED TO EXISTING CONCRETE EDGES W/ 3/4" EXPANSION JOINT & SELF LEVELING JOINT SEALING COMPOUND.
- THE CONTRACTOR SHALL PROVIDE A 1/2" EXPANSION JOINT W/ SELF LEVELING JOINT SEALING COMPOUND BETWEEN THE PROPOSED CONCRETE PAVEMENT AND THE PROPOSED BUILDING.

RECORD DRAWING

The record drawing herein reflects to the best of the design engineer's knowledge, the approximate location of the constructed improvements using information based on surveying at the site and information provided by the contractor.

[Signature]
Steven R. Homeyer, P.E. #86942
Date: 7-20-20

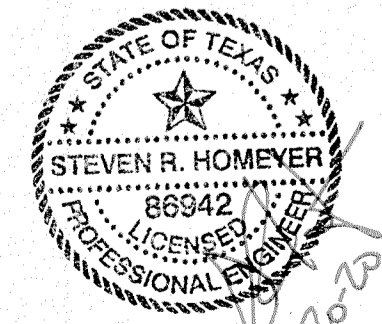

CASE NO. SP2019-017

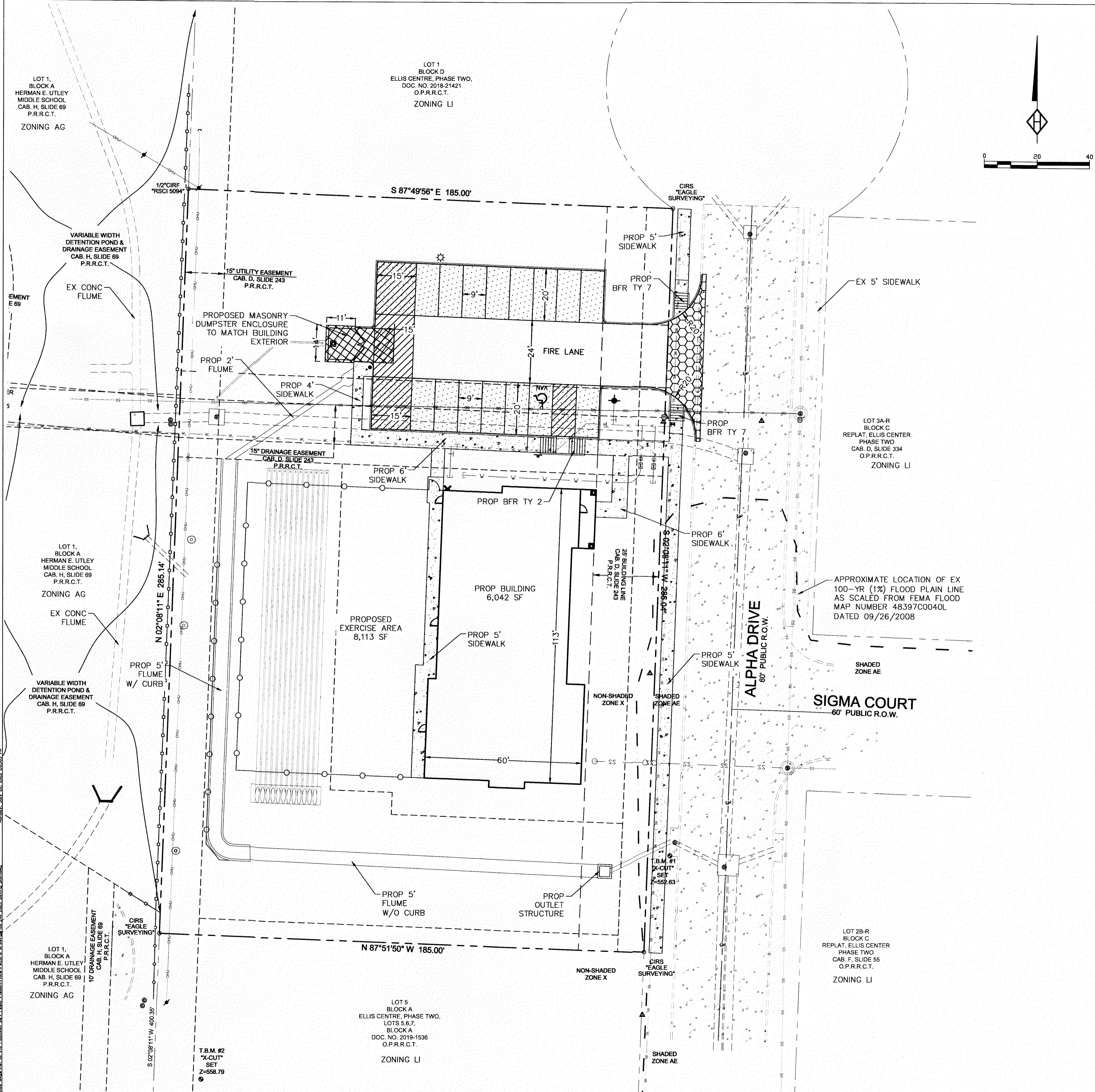

HOMEYER ENGINEERING, INC.
T.B.E. FIRM REGISTRATION NO. FB-440
P.O. BOX 294527 • LEWISVILLE, TEXAS • 75029
972-906-9985 • PHONE • 972-906-9987 FAX
WWW.HEI.US.IGM

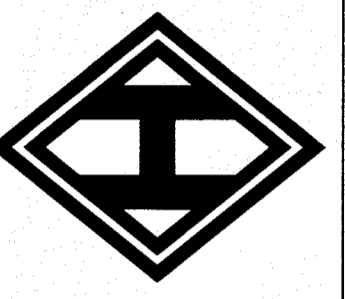

CANINE AND CO. RESORT
1.21 ACRES
CITY OF ROCKWALL
ROCKWALL COUNTY, TEXAS

PAVING PLAN

REVISIONS
07-20-20
1. REVISED NORTHEAST BLDG ENTRY SIDEWALK

DRAWN: JAN
DATE: 09/28/2018
HEI #: 18-140

SHEET NO:
C2.1