

PROJECT BENCHMARK
 10" CUT IN THE CENTER OF A
 16.0" INLET ON THE NORTH
 SIDE OF HORIZON ROAD
 APPROX. 330' WEST OF THE
 INTERSECTION OF F.M. 740
 AND HORIZON ROAD
 ELEVATION = 557.98

SS MH
 FL=556.99

HORIZON ROAD
 (65' ROW)

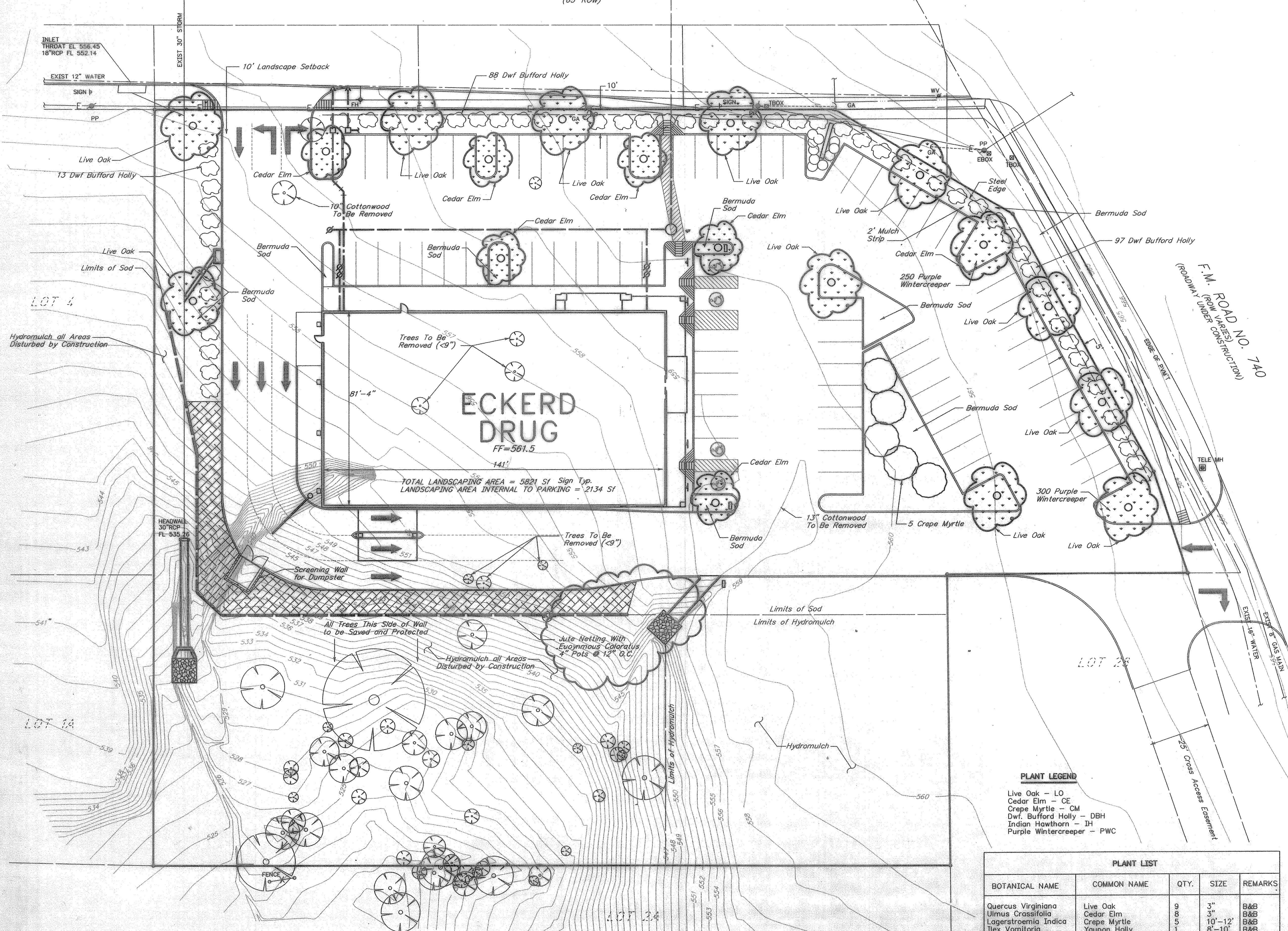
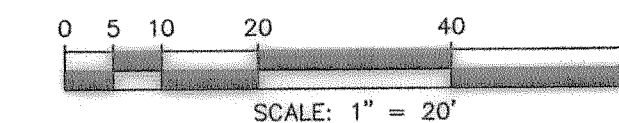

**RECORD
 DRAWING**

IRRIGATION NOTES

1. System is designed on 65 psi static pressure.
2. L.I.C. to verify sleeve location & size.
3. Power to controller by others.
4. 2" water meter by others.
5. All heads in ground cover areas to be 6" pop-ups.

SLEEVING NOTES

1. Contractor shall lay all sleeves at 24" below finished grade of top of pavement.
2. Contractor shall extend sleeves 1' beyond all pavement and mark above ground with painted stakes or equal.
3. Contractor shall cap ends with glued PVC caps.
4. All sleeves shall be schedule 40 PVC pipe. Sizes as indicated on drawing.
5. Contractor shall furnish As-Built drawing to owner and irrigation contractor showing all sleeve locations.
6. All sleeves to be installed by general contractor.

**TREESCAPE EXHIBIT FOR
 ECKERD DRUG
 STORE No. 2659R**

**CITY OF ROCKWALL, ROCKWALL COUNTY, TEXAS
 SEPTEMBER 1997**

PLANT LEGEND

- Live Oak - LO
- Cedar Elm - CE
- Crepe Myrtle - CM
- Dwf. Bufford Holly - DBH
- Indian Hawthorn - IH
- Purple Wintercreeper - PWC

PLANT LIST

BOTANICAL NAME	COMMON NAME	QTY.	SIZE	REMARKS
Quercus Virginiana	Live Oak	9	3"	B&B
Ulmus Crassifolia	Cedar Elm	8	3"	B&B
Lagerstroemia Indica	Crepe Myrtle	5	10'-12'	B&B
Ilex Vomitoria	Yaupon Holly	1	8"-10"	B&B
Euonymus Alatus	Purple Wintercreeper	1550	4" pots	12" O.C.
Ilex Cornuta Burfordii	Burford Holly	185	5 gal	30" O.C.
Raphirolepis Indica	Indian Hawthorn	25	5 gal	

OWNER:
 CNL RETAIL DEVELOPMENT, INC.
 400 EAST SOUTH STREET
 SUITE 500
 ORLANDO, FLORIDA 32801
 (800) 522-3863
 MATT WILLIAMS

ENGINEER:
 JONES & CARTER, INC.
 Consulting Engineers
 12000 FORD ROAD, SUITE 180
 DALLAS, TEXAS 75234
 (972) 488-3880
 WM. BENNETT RATLIFF, P.E.