

**TYPICAL PAVEMENT SECTION**  
N.T.S.  
\*MIN. 6.5 SACK MIX IF HAND PLACED  
6.0 SACK IF MACHINE PLACED

NOTE:  
CONTRACTOR SHALL VERIFY ALL EXISTING UTILITIES PRIOR TO CONSTRUCTION. EXISTING UTILITY LOCATION AND ELEVATION ARE BASED ON AS-BUILT DRAWINGS AND MAY DIFFER IN ACTUAL LOCATION AND ELEVATION.

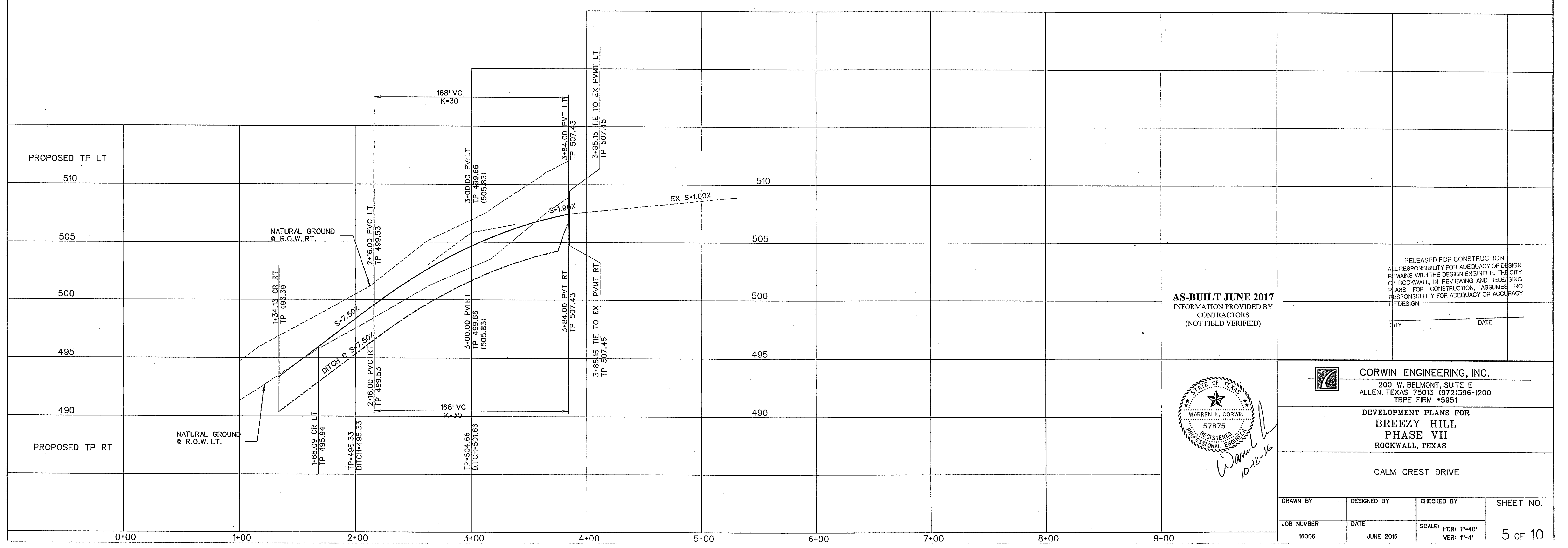

AS-BUILT JUNE 2017  
INFORMATION PROVIDED BY CONTRACTORS  
(NOT FIELD VERIFIED)

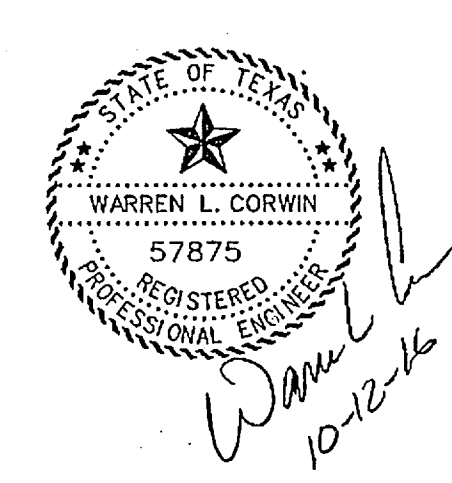

RELEASED FOR CONSTRUCTION. ALL RESPONSIBILITY FOR ADEQUACY OF DESIGN REMAINS WITH THE DESIGN ENGINEER. THE CITY OF ROCKWALL, IN REVIEWING AND RELEASING PLANS FOR CONSTRUCTION, ASSUMES NO RESPONSIBILITY FOR ADEQUACY OR ACCURACY OF DESIGN.

**CORWIN ENGINEERING, INC.**  
200 W. BELMONT, SUITE E  
ALLEN, TEXAS 75013 (972)396-1200  
TBE FIRM #5951

DEVELOPMENT PLANS FOR  
**BREEZY HILL**  
**PHASE VII**  
ROCKWALL, TEXAS

CALM CREST DRIVE

DRAWN BY	DESIGNED BY	CHECKED BY	SHEET NO.
JOB NUMBER	DATE	SCALE: HOR: 1"=40' VER: 1"=4'	5 OF 10
16006	JUNE 2016		