

LOCATION MAP

SCALE: N.T.S.

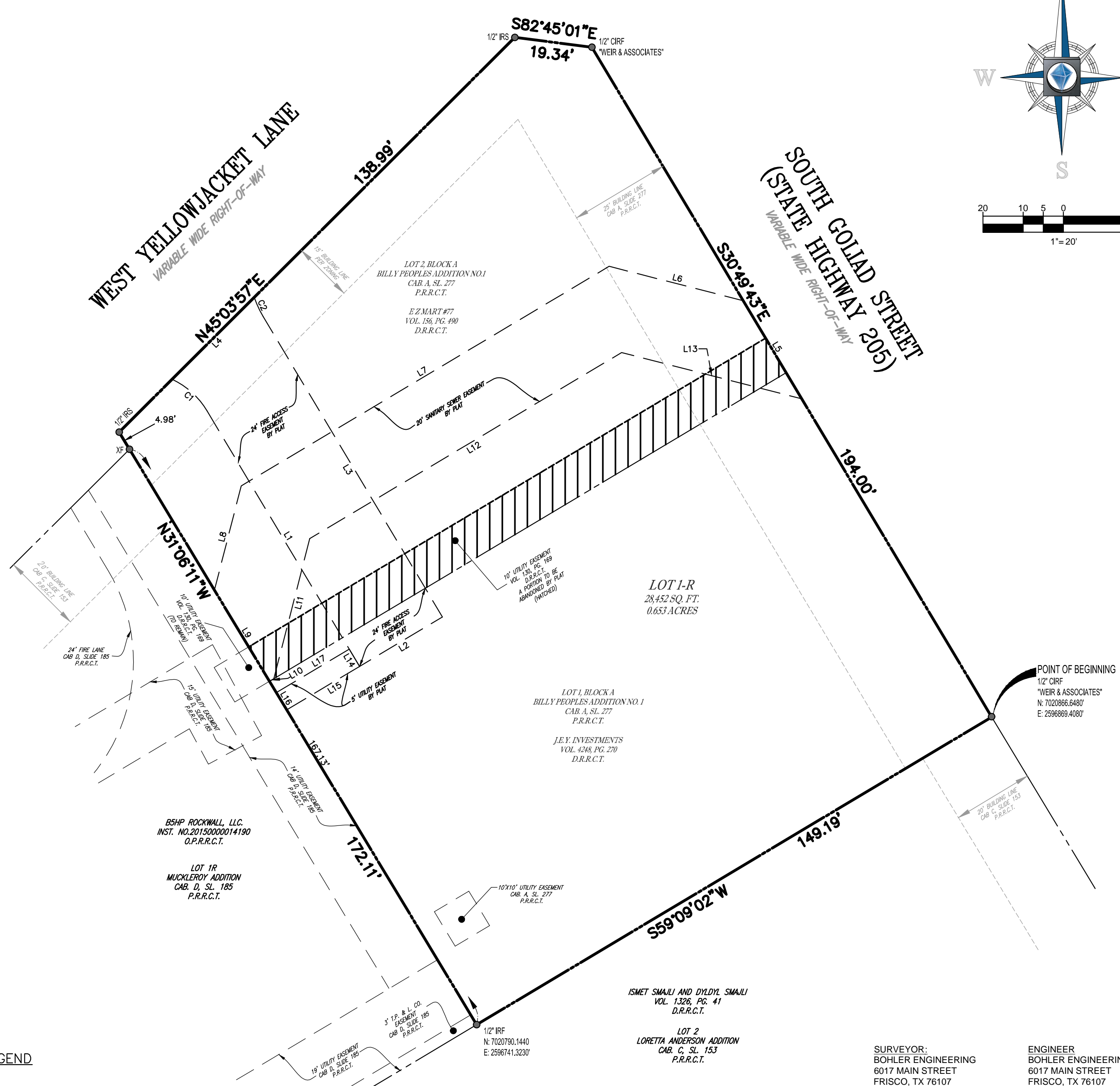
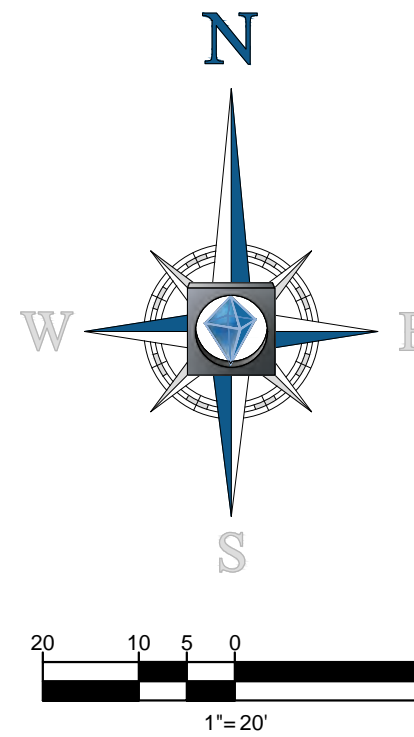

LINE TABLE		
NO.	BEARING	LENGTH
L1	S30°49'43"E	68.49'
L2	N59°10'17"E	24.00'
L3	N30°49'43"W	81.46'
L4	N45°03'57"E	28.87'
L5	N30°49'43"W	28.40'
L6	N75°35'41"W	34.42'
L7	S59°10'17"W	106.57'
L8	S14°24'19"W	26.74'
L9	S31°05'51"E	26.50'

LINE TABLE		
NO.	BEARING	LENGTH
L10	N59°09'19"E	1.25'
L11	N14°24'19"E	35.97'
L12	N59°10'17"E	90.31'
L13	S75°35'41"E	46.25'
L14	S30°49'43"E	5.00'
L15	S59°10'17"W	21.10'
L16	N31°06'11"W	5.00'
L17	N59°10'17"E	21.12'

CURVE TABLE						
NO.	LENGTH	DELTA	RADIUS	TANGENT	CHORD BEARING	CHORD
C1	11.90'	034°04'50"	20.00'	6.13'	S47°52'08"E	11.72'
C2	5.31'	012°10'02"	25.00'	2.66'	N24°44'42"W	5.30'

CITY PROJECT NO. FP \_\_\_\_  
**AMENDING PLAT**  
**BRAKES PLUS**

LOT 1R, BLOCK A  
 BEING ALL OF LOT 1 AND LOT 2, BLOCK A  
 BILLY PEOPLES ADDITION NO. 1  
 CAB A, PG 277.

0.653 ACRES OUT OF THE  
 JAMES CADLE SURVEY, ABSTRACT NO. 65;  
 CITY OF ROCKWALL, ROCKWALL COUNTY, TEXAS

**LEGEND**

- POB POINT OF BEGINNING
- IRS IRON ROD SET
- IRF IRON ROD FOUND
- CIRF CAPPED IRON ROD FOUND
- P.R.R.C.T. PLAT RECORDS ROCKWALL COUNTY
- D.R.R.C.T. DEED RECORDS ROCKWALL COUNTY

**SURVEYOR:**  
 BOHLER ENGINEERING  
 6017 MAIN STREET  
 FRISCO, TX 76107  
 PHONE: (469) 458 - 7300  
 CONTACT: BILLY LOGSDON

**ENGINEER:**  
 BOHLER ENGINEERING  
 6017 MAIN STREET  
 FRISCO, TX 76107  
 PHONE: (469) 458-7300  
 CONTACT: MATHIAS HAUBERT

**OWNER:**  
 JEY INVESTMENTS  
 602 FALVEY AVE  
 TEXARKANA, TX 75501  
 PHONE: (903) 832-6502

**OWNER:**  
 EZ MART #77  
 PO BOX 1426  
 TEXARKANA, TX 75504  
 PHONE: (903) 832 - 6502

**APPLICANT:**  
 EXPRESS OIL CHANGE, LLC  
 1800 SOUTHPARK DR  
 BIRMINGHAM, AL 35244  
 PHONE: (205) 397-1164  
 CONTACT: JOHN DAVIS



SITE CIVIL AND CONSULTING ENGINEERING  
 LAND SURVEYING PROGRAM MANAGEMENT LANDSCAPE ARCHITECTURE  
 SUSTAINABLE DESIGN PERMITTING SERVICES TRANSPORTATION SERVICES

FILE NO.	DATE	DRAWN	REVIEWED	APPROVED	SCALE	DWG. NO.
TSD180033	12/10/18	ASA	BL	BL	1" = 20'	1 OF 2

BOHLER ENGINEERING - ALL RIGHTS RESERVED. THIS PLAT IS A REVISION OF AN EXISTING PLAT. ANY OTHER THAN THE ORIGINAL PROJECTOR OR SURVEYOR'S SIGNATURE OR SEAL IS PROHIBITED. THE PURPOSE OF THIS PLAT IS TO CORRECT THE ORIGINAL PLAT AND NOT TO RECONSTRUCT THE ORIGINAL PLAT. THE ORIGINAL PLAT IS PROHIBITED FROM BEING REPRODUCED OR COPIED FOR ANY PURPOSE WITHOUT THE WRITTEN PERMISSION OF BOHLER ENGINEERING.