

PROJECT NO: []
 PROJECT ADDRESS:
 U.S. HIGHWAY 205
 ROCKWALL, TEXAS 75087
 SHEET TITLE:
 EROSION CONTROL PLAN

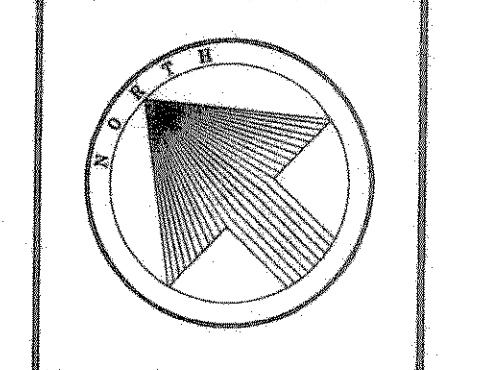

SCALE: 1" = 20'

NO.	DATE	REVISIONS
1.	08/13/97	
2.	09/08/97	
3.		
4.		
5.		
6.		
7.		

ARCHITECT: TBT
 DRAFTSMAN: DWU
 CHECKED BY: JCS
 DATE: 06/23/97
 72NR

C5.1

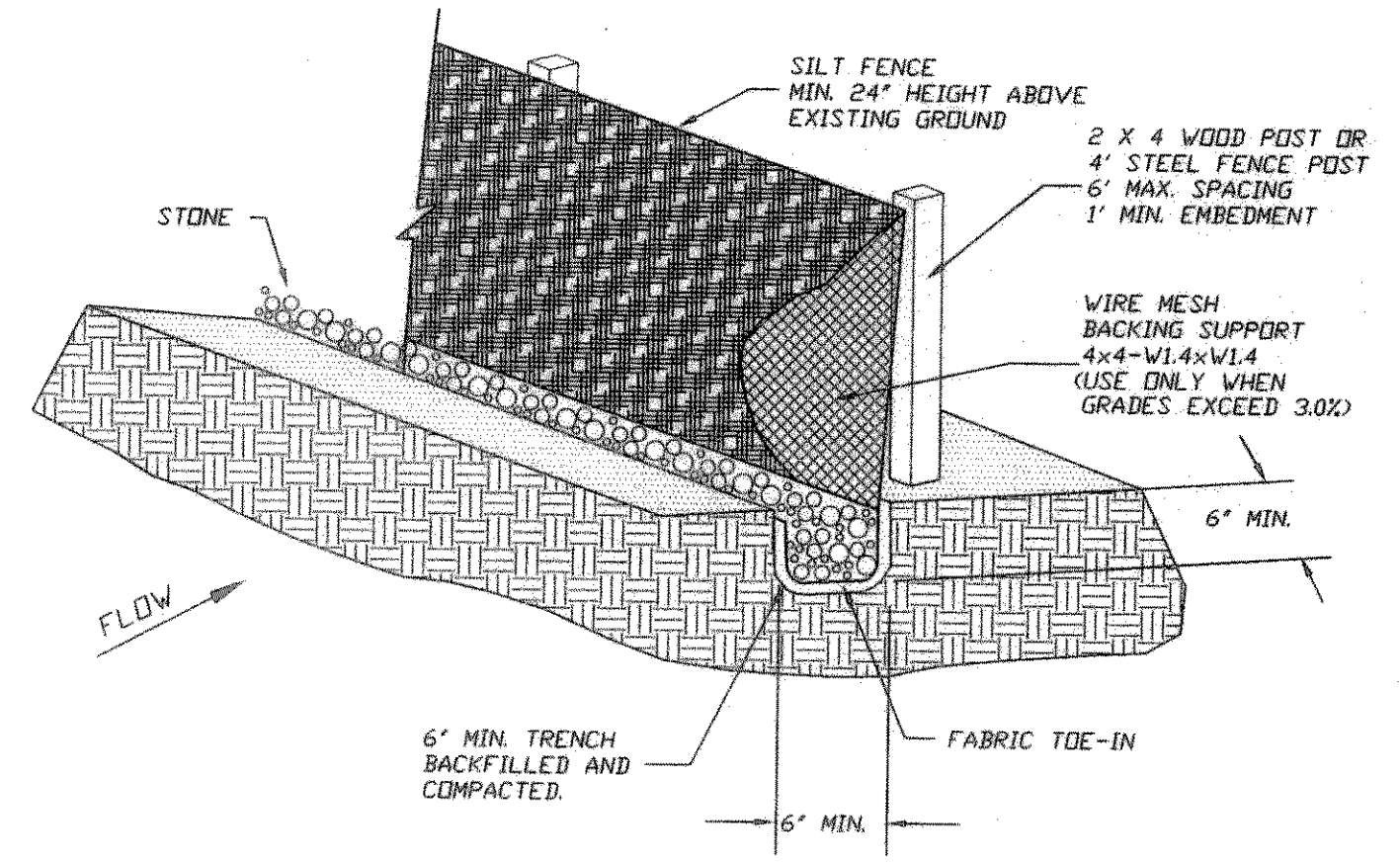

SILT FENCE
N.T.S.

- SILT FENCE**
- STEEL POSTS WHICH SUPPORT THE SILT FENCE SHALL BE INSTALLED ON A SLIGHT ANGLE TOWARD THE ANTICIPATED RUNOFF SOURCE. POST MUST BE EMBEDDED A MINIMUM OF 1 FOOT.
 - THE TOE OF THE SILT FENCE SHALL BE TRENCHED IN WITH A SPADE OR MECHANICAL TRENCHER, SO THAT THE DOWNSLOPE FACE OF THE TRENCH IS FLAT AND PERPENDICULAR TO THE LINE OF FLOW. WHERE FENCE CANNOT BE TRENCHED (e.g. PAVEMENT), WEIGHT FABRIC FLAP WITH WASHED GRAVEL ON UPHILL SIDE TO PREVENT FLOW UNDER FENCE.
 - THE TRENCH MUST BE A MINIMUM OF 6 INCHES DEEP AND 6 INCHES WIDE TO ALLOW FOR THE SILT FENCE FABRIC TO BE LAID IN THE GROUND AND BACKFILLED WITH COMPACTED MATERIAL.
 - SILT FENCE SHOULD BE SECURELY FASTENED TO EACH STEEL SUPPORT POST OR TO WOVEN WIRE, WHICH IS IN TURN ATTACHED TO THE STEEL FENCE POST. THERE SHALL BE A 6 INCH DOUBLE OVERLAP, SECURELY FASTENED WHERE ENDS OF FABRIC MEET.
 - INSPECTION SHALL BE MADE WEEKLY OR AFTER EACH RAINFALL. REPAIR OR REPLACEMENT SHALL BE MADE PROMPTLY AS NEEDED.
 - SILT FENCE SHALL BE REMOVED WHEN THE SITE IS COMPLETELY STABILIZED SO AS NOT TO BLOCK OR IMPEDE STORM FLOW OR DRAINAGE.
 - ACCUMULATED SILT SHALL BE REMOVED WHEN IT REACHES A DEPTH OF 6 INCHES. THE SILT SHALL BE DISPOSED OF IN AN APPROVED SITE AND IN SUCH A MANNER AS TO NOT CONTRIBUTE TO ADDITIONAL SILTATION.

- EROSION CONTROL NOTES**
- ALL CONSTRUCTION AND MATERIALS SHALL CONFORM TO CITY OF ROCKWALL STANDARDS AND SPECIFICATIONS FOR EROSION AND SEDIMENT CONTROL CODE.
 - CONTRACTOR SHALL INSTALL SILT FENCES AS SHOWN AND AS REQUIRED BY OWNER'S ENGINEER OR CITY OF ROCKWALL IF ADDITIONAL EROSION PROTECTION IS NEEDED.
 - CONTRACTOR SHALL CONTROL MUD ACCUMULATION ON ALL STREETS SURROUNDING THE PROJECT. NO MUD ACCUMULATION WILL BE ALLOWED IN PUBLIC STREETS.
 - MAINTAIN ALL FILTERS DURING CONSTRUCTION TO PREVENT ANY BLOCKAGES FROM ACCUMULATED SEDIMENT. ADDITIONAL SILT FENCES MAY BE REQUIRED DURING CONSTRUCTION AS SPECIFIED BY ENGINEER OR CITY INSPECTOR.
 - ALL PROPOSED PARKING AREAS TO BE PAVED AS SOON AS POSSIBLE AFTER SUBGRADE IS PREPARED.
 - CONTRACTOR SHALL REMOVE ALL TEMPORARY EROSION AND SEDIMENT CONTROLS ONLY WHEN THERE IS A SUFFICIENT GROWTH OF GROUND COVER TO PREVENT FURTHER EROSION.

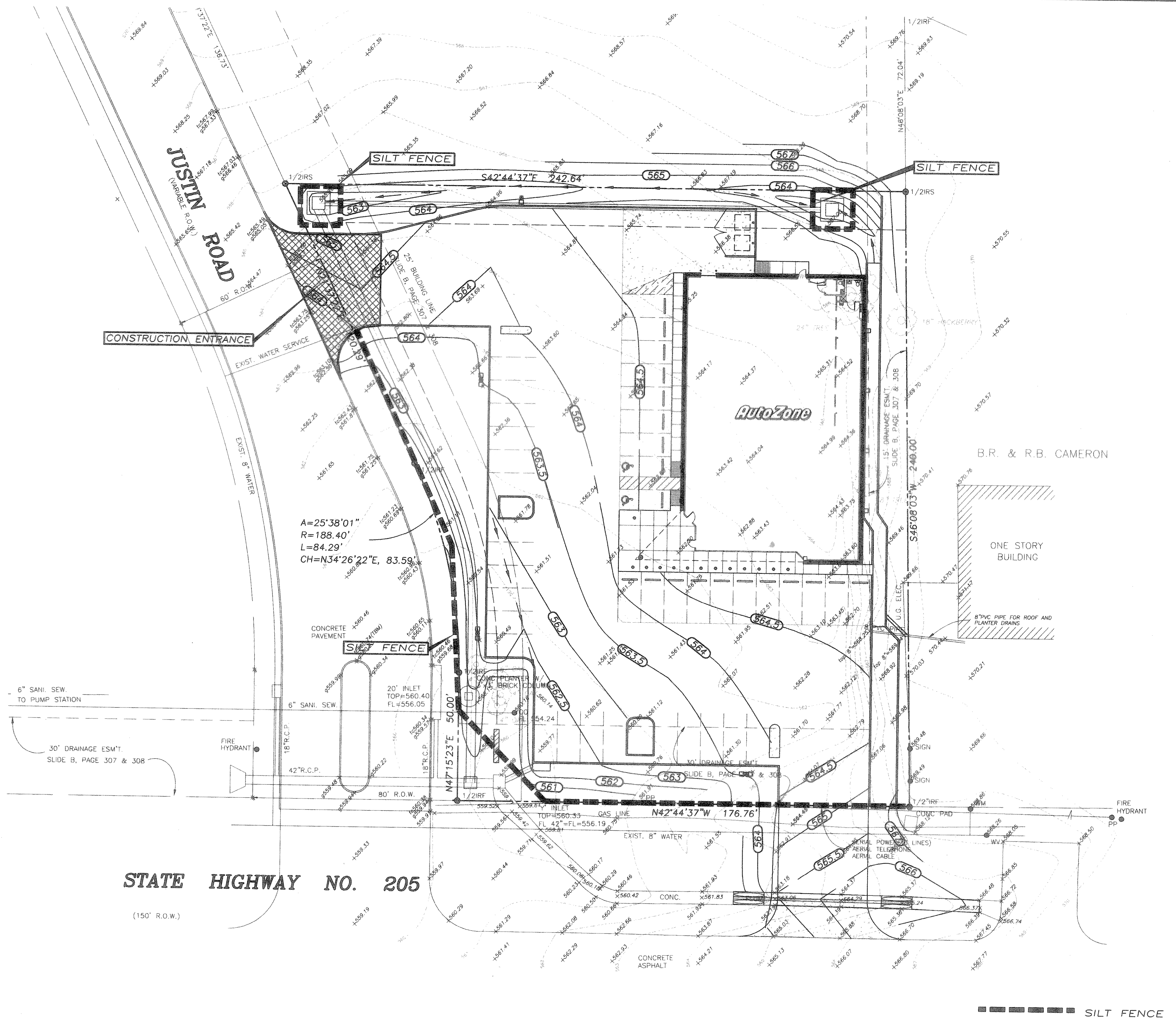

GLENN ENGINEERING
 972-777-8181 Fax 972-778-4828
 100 DECKER COURT, SUITE 250 IRVING, TEXAS 75038