



Kimley-Horn and Associates, Inc. shall be without liability to Kimley-Horn and Associates, Inc. for any and all claims, damages, losses, or expenses, including reasonable attorneys' fees, that may be incurred by any third party as a result of the use of the information contained herein. This document, together with the concepts and designs presented herein, is intended only for the specific purpose and client for which it was prepared. Reuse of and improper reliance on this document without written authorization and adaptation by Kimley-Horn and Associates, Inc. shall be without liability to Kimley-Horn and Associates, Inc.

**SITE MAP-GENERAL NOTES**

1. CONTRACTOR IS SOLELY RESPONSIBLE FOR SELECTION, IMPLEMENTATION, MAINTENANCE, AND EFFECTIVENESS OF ALL SWPPP CONTROLS - CONTROLS SHOWN ON THIS SITE MAP ARE SUGGESTED CONTROLS ONLY.
2. CONTRACTOR SHALL RECORD INSTALLATION, MAINTENANCE OR MODIFICATION, AND REMOVAL DATES FOR EACH BMP EMPLOYED (WHETHER CALLED OUT ON ORIGINAL SWPPP OR NOT) DIRECTLY ON THE SITE MAP.
3. DRAINAGE PATTERNS ARE SHOWN ON THIS PLAN BY PROPOSED AND EXISTING CONTOURS.
4. TEMPORARY AND PERMANENT STABILIZATION PRACTICES AND BMP'S SHALL BE INSTALLED AT THE EARLIEST POSSIBLE TIME DURING THE CONSTRUCTION SEQUENCE. AS AN EXAMPLE, PERIMETER SILT FENCE SHALL BE INSTALLED BEFORE COMMENCEMENT OF ANY GRADING ACTIVITIES. OTHER BMP'S SHALL BE INSTALLED AS SOON AS PRACTICABLE AND SHALL BE MAINTAINED UNTIL FINAL SITE STABILIZATION IS ATTAINED. CONTRACTOR SHALL ALSO REFERENCE CIVIL AND LANDSCAPE PLANS SINCE PERMANENT STABILIZATION IS PROVIDED BY LANDSCAPING, THE BUILDING(S), AND SITE PAVING.
5. BMP'S HAVE BEEN LOCATED AS INDICATED ON THIS PLAN IN ACCORDANCE WITH GENERALLY ACCEPTED ENGINEERING PRACTICES IN ORDER TO MINIMIZE SEDIMENT TRANSFER. FOR EXAMPLE, SILT FENCES LOCATED AT TOE OF SLOPE AND INLET PROTECTION FOR INLETS RECEIVING SEDIMENT FROM SITE RUN-OFF.
6. SANITARY SEWER EFFLUENT IS DISPOSED OF VIA AN ONSITE SEWER SYSTEM CONNECTED TO A MUNICIPAL SEWER SYSTEM.

**LEGEND**

	EXISTING CONTOUR
	PROPOSED CONTOUR
	SILT FENCE
	CONSTRUCTION ENTRANCE/EXIT
	STONE OVERFLOW STRUCTURE
	HYDROMULCH
	EXISTING TREE
	TREE PROTECTION

0 80' 160'  
GRAPHIC SCALE 80'

**STANDARD EROSION CONTROL GENERAL NOTES**

- 1) EROSION CONTROL DEVICES SHOWN ON THIS PLAN SHALL BE INSTALLED PRIOR TO THE START OF LAND DISTURBING ACTIVITIES ON THE PROJECT.
- 2) ALL EROSION CONTROL DEVICES ARE TO BE INSTALLED IN ACCORDANCE WITH THE APPROVED PLANS AND SPECIFICATIONS FOR THIS PROJECT. CHANGES ARE TO BE APPROVED BEFORE CONSTRUCTION BY THE DESIGN ENGINEER AND THE CITY OF ROCKWALL ENGINEERING DEPARTMENT.
- 3) IF THE EROSION CONTROL PLAN AS APPROVED CANNOT CONTROL EROSION AND OFF-SITE SEDIMENTATION FROM THE PROJECT, THE EROSION CONTROL PLAN WILL BE REQUIRED TO BE REVISED AND/OR ADDITIONAL EROSION CONTROL DEVICES WILL BE REQUIRED ON SITE.
- 4) OFF-SITE BORROW AND SPOIL AREAS ARE CONSIDERED AS PART OF THE PROJECT SITE, AND MUST ALSO COMPLY WITH THE EROSION CONTROL REQUIREMENTS FOR THIS PROJECT. THIS INCLUDES THE INSTALLATION OF BMP'S TO CONTROL OFF-SITE SEDIMENTATION AND THE ESTABLISHMENT OF PERMANENT GROUND COVER ON DISTURBED AREAS PRIOR TO FINAL APPROVAL OF THE PROJECT.
- 5) INSPECTIONS SHALL BE MADE WEEKLY AND AFTER RAIN STORM EVENTS TO INSURE 5. THAT THE DEVICES ARE FUNCTIONING PROPERLY. WHEN SEDIMENT OR MUD HAS CLOGGED THE VOID SPACES BETWEEN STONES OR MUD IS BEING TRACKED ONTO A PUBLIC ROADWAY THE AGGREGATE PAD MUST BE WASHED DOWN OR REPLACED. RUNOFF FROM THE WASHDOWN OPERATION SHALL NOT BE ALLOWED TO DRAIN DIRECTLY OFF SITE WITHOUT FIRST FLOWING THROUGH ANOTHER BMP TO CONTROL OFF SITE SEDIMENTATION. PERIODIC RE-GRADING OR THE ADDITION OF NEW STONE MAY BE REQUIRED TO MAINTAIN THE EFFICIENCY OF THE INSTALLATION.
- 6) CONTRACTOR SHALL BE RESPONSIBLE FOR SUBMITTAL OF N.O.I., N.O.T., AND ANY ADDITIONAL INFORMATION REQUIRED BY THE TCEQ CONTRACTOR SHALL COMPLY WITH ALL TCEQ STORMWATER POLLUTION PREVENTION REQUIREMENTS.

**B.M.P. MAINTENANCE SCHEDULE**

TEMPORARY STONE CONSTRUCTION ENTRANCE/EXIT:  
INSPECTIONS SHALL BE MADE WEEKLY AND AFTER RAIN STORM EVENTS TO ENSURE THAT THE FACILITY IS FUNCTIONING PROPERLY. AGGREGATE PAD SHALL BE WASHED DOWN OR REPLACED WHEN SEDIMENT OR MUD HAS CLOGGED THE VOID SPACES BETWEEN THE STONES OR MUD IS BEING TRACKED ONTO THE PUBLIC ROADWAY. RUNOFF FROM WASHDOWN OPERATION SHALL BE FILTERED THROUGH ANOTHER B.M.P. PRIOR TO DRAINING OFF-SITE.

SILT FENCE:  
INSPECTIONS SHALL BE MADE WEEKLY AND AFTER RAIN STORM EVENTS. SEDIMENT SHALL BE REMOVED FROM BEHIND THE FENCE WHEN THE DEPTH OF SEDIMENT HAS BUILT UP TO ONE-THIRD THE HEIGHT OF THE FENCE ABOVE GRADE. FENCE SHALL BE INSPECTED FOR GAPS AT BASE. INSPECT SUPPORTING POSTS AND FILTER FABRIC. REPLACE IF REQUIRED.

STONE OVERFLOW STRUCTURE:  
INSPECTIONS SHALL BE MADE WEEKLY AND AFTER RAIN STORM EVENTS TO ENSURE THAT THE FACILITY IS FUNCTIONING PROPERLY. SEDIMENT SHALL BE REMOVED FROM THE STORAGE AREA WHEN SEDIMENT DEPTH HAS BUILT UP TO ONE-HALF THE HEIGHT OF THE STORAGE AREA. REPAIR OR REPLACE MISSING STONE RIP-RAP AND REPAIR ANY DOWNSTREAM EROSION.

**ROCK CHECK DAM MAINTENANCE SCHEDULE**

ROCK CHECK DAMS SHOULD BE INSPECTED WEEKLY AND AFTER ALL RAIN EVENTS TO ENSURE THAT THE DEVICE IS FUNCTIONING PROPERLY. REMOVE SEDIMENT FROM THE STORAGE AREA UPSTREAM OF THE DAM WHEN THE DEPTH OF SEDIMENT HAS BUILT UP TO ONE-HALF OF THE DAM HEIGHT. REPAIR DAMAGE TO THE CHANNEL IN THE VICINITY OF THE CHECK DAMS IMMEDIATELY TO PREVENT ADDITIONAL DAMAGE. REPLACE MISSING OR DISLOADED ROCK AS NEEDED TO MAINTAIN THE DESIGN HEIGHT AND CROSS SECTION OF THE CHECK DAM.

**EROSION CONTROL SCHEDULE AND PHASING**

THE PROJECT SHALL GENERALLY CONFORM TO THE FOLLOWING:  
PHASE 1 - GRADING  
A. CONSTRUCT TEMPORARY CONSTRUCTION ENTRANCE, SILT FENCE, AND TREE PROTECTION FENCE ACCORDING TO THE APPROXIMATE LOCATION AS SHOWN ON THIS SHEET.  
B. BEGIN CLEARING AND GRADING OF SITE.  
C. SEED AND REVEGETATE SLOPES WHERE SHOWN.

**NOTE**

1. CONTRACTOR TO DE-MUCK SOILS UNTIL SATISFACTORY SUBGRADE IS ACHIEVED BY GEOTECHNICAL LAB.
2. DISPOSE OF MUCK ONTO FUTURE SITE IN A METHOD APPROVED BY GEOTECHNICAL TESTING LAB.
3. CONTRACTOR TO BACKFILL TO EXISTING TOP OF BANK.
4. CONTRACTOR TO MAINTAIN POSITIVE FLOW WITH FINISH GRADES.
5. ALL COMPACTION TO BE 95% STANDARD PROCTOR DENSITY.

**VEGETATIVE STABILIZATION REQUIREMENTS**

**TEMPORARY SEEDING**  
ALL DISTURBED AREAS WHICH WILL BE LEFT DORMANT FOR GREATER THAN 14 DAYS SHALL BE SEEDDED WITH FAST-GERMINATING TEMPORARY VEGETATION IMMEDIATELY FOLLOWING GRADING OPERATIONS. SELECTION OF THE SEED WILL DEPEND ON THE TIME OF YEAR IT IS APPLIED (SEE DESCRIPTIONS IN TABLE 2). REFERENCE LANDSCAPE PLAN FOR PERMANENT STABILIZATION REQUIREMENTS. ALL TEMPORARY SEEDING MATERIALS SHALL BE APPROVED BY THE OWNER'S REPRESENTATIVE PRIOR TO APPLICATION.

**SURFACE PREPARATION FOR TEMPORARY SEEDING**

1. INSTALL EROSION STRUCTURES SUCH AS DIKES, DIVERSIONS, ETC. PRIOR TO SEEDING.
2. FURROW SLOPES STEEPER THAN 3:1 ON THE CONTOUR LINE BEFORE SEEDING.
3. ENSURE SEED BED IS PULVERIZED, LOOSE, AND UNIFORM.

**APPLICATION**

1. WHEN HYDROMULCHING IS USED, DO NOT MIX SEED AND FERTILIZER MORE THAN 30 MINUTES PRIOR TO APPLICATION.
2. APPLY SEED EVENLY USING PROPER EQUIPMENT AND WATER TO AID VEGETATION GROWTH.
3. EROSION CONTROL NETTING SHALL BE INSTALLED OVER FILL SLOPES WHICH HAVE BEEN BROUGHT TO FINAL GRADE AND HAVE BEEN SEEDDED TO PROTECT AGAINST EROSION. MULCH (STRAW OR FIBER) SHALL BE USED ON RELATIVELY FLAT SLOPES.

**TABLE 2  
VEGETATION TABLE\*\***

TEMPORARY SEEDING SPECIES	PLANTING RATE	PLANTING DATES
CRIMSON CLOVER	7#/ACRE	8/15 - 11/30
MILLET, FOXTAIL	30#/ACRE	5/1 - 8/31
RYEGRASS, ANNUAL	30#/ACRE	8/15 - 9/30
SPRANGLETOP, GREEN	2.5#/ACRE	2/1 - 5/1
TALL FESCUE	7#-10#/1000 SF	9/1 - 10/15

\*\*USE ONLY USDA CERTIFIED SEED.  
\*\*PERMANENT SEED TO BE OF NATIVE GRASS, TO MATCH EXISTING SITE.

**NOTE**

- 1) IN ORDER TO COMPLY WITH THE UNITED STATES ENVIRONMENTAL PROTECTION AGENCY AND ALL OTHER AGENCIES HAVING JURISDICTION, THE CONTRACTOR SHALL PROVIDE ANY ADDITIONAL EROSION OR POLLUTION DEVICES, AS REQUIRED, DURING CONSTRUCTION. FILING OF N.O.I. (PER EPA REQUIREMENTS) SHALL BE RESPONSIBILITY OF THE CONTRACTOR AND THE OWNER.
- 2) CONTRACTOR TO CONSTRUCT 8" DEEP ROCK ENTRANCE, EXTENDING 50' INTO CONSTRUCTION SITE BY 15' (MIN.) WIDE.
- 3) CONTRACTOR TO CONSTRUCT 8" DEEP ROCK ENTRANCE, EXTENDING 50' INTO CONSTRUCTION SITE BY 20' (MIN.) WIDE. LOCATION OF ENTRANCE TO BE DETERMINED BY THE CONTRACTOR.
- 4) RE-ESTABLISH VEGETATION AREAS WITH NATIVE SEED MIX USING HYDROMULCH APPLICATION.

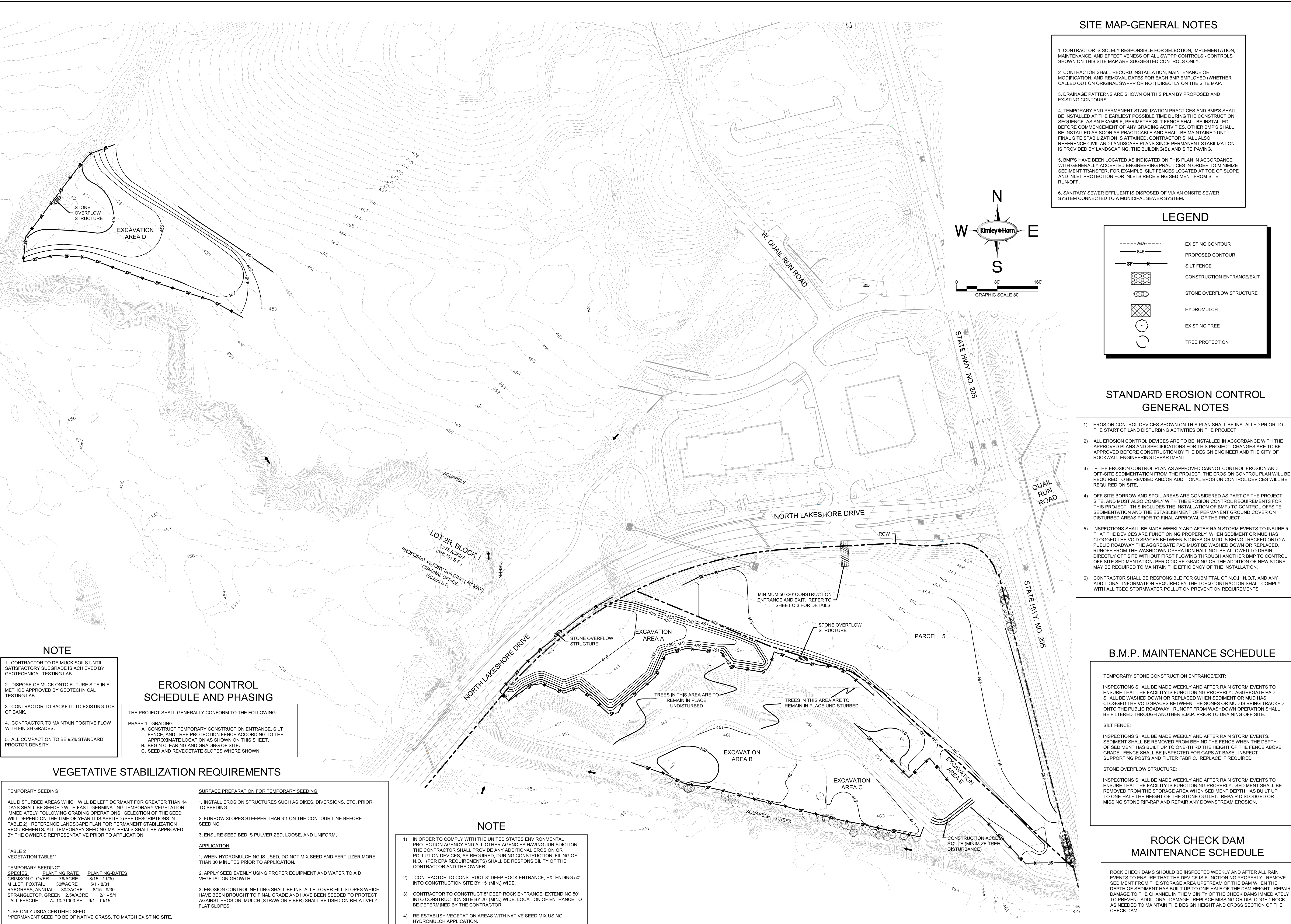

<p>5750 GENESIS COURT, SUITE 200, FRISCO, TX 75034 PHONE: 972-335-3580 FAX: 972-335-3779 WWW.KIMLEY-HORN.COM TEXAS REGISTERED ENGINEERING FIRM F-928</p>	<p>ARKOMA DEVELOPMENT PARCEL 5 MASS GRADING CITY OF ROCKWALL ROCKWALL COUNTY, TEXAS</p>	<p>EROSION CONTROL PLAN</p>						
	<p>SHEET NUMBER C-02</p>	<p>DATE 02/10/2016</p> <p>SCALE AS SHOWN</p> <p>DESIGNED BY NMH</p> <p>DRAWN BY NMH</p> <p>CHECKED BY DKK</p>	<p>REVISIONS</p> <table border="1"> <tr> <th>No.</th> <th>DATE</th> <th>BY</th> </tr> <tr> <td> </td> <td> </td> <td> </td> </tr> </table>	No.	DATE	BY		
No.	DATE	BY						







KIMLEY-HORN AND ASSOCIATES, INC. 1000 WEST 19TH AVENUE, SUITE 200, DENVER, CO 80202  
 PROJECT NO. 18-0000-0000-ARIZONA MASS GRADING - PARCEL 5 OF 41 TREE MITIGATION PLAN DWG  
 DATE: 02/10/2016  
 DRAWN BY: NMM  
 CHECKED BY: DKK  
 This document, together with the concepts and designs presented herein, is intended only for the specific purpose and client for which it was prepared. Reuse of and improper reliance on this document without written authorization and adaptation by Kimley-Horn and Associates, Inc. shall be without liability to Kimley-Horn and Associates, Inc.

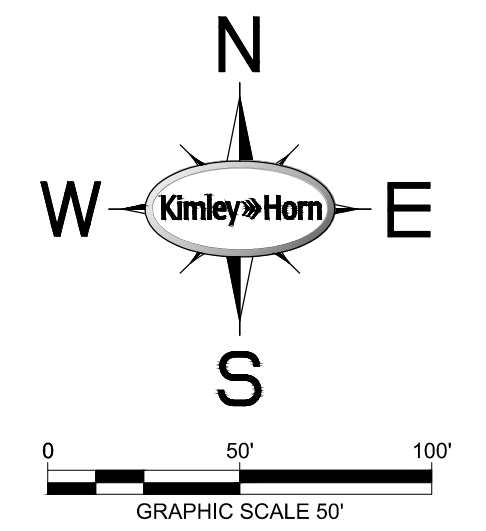
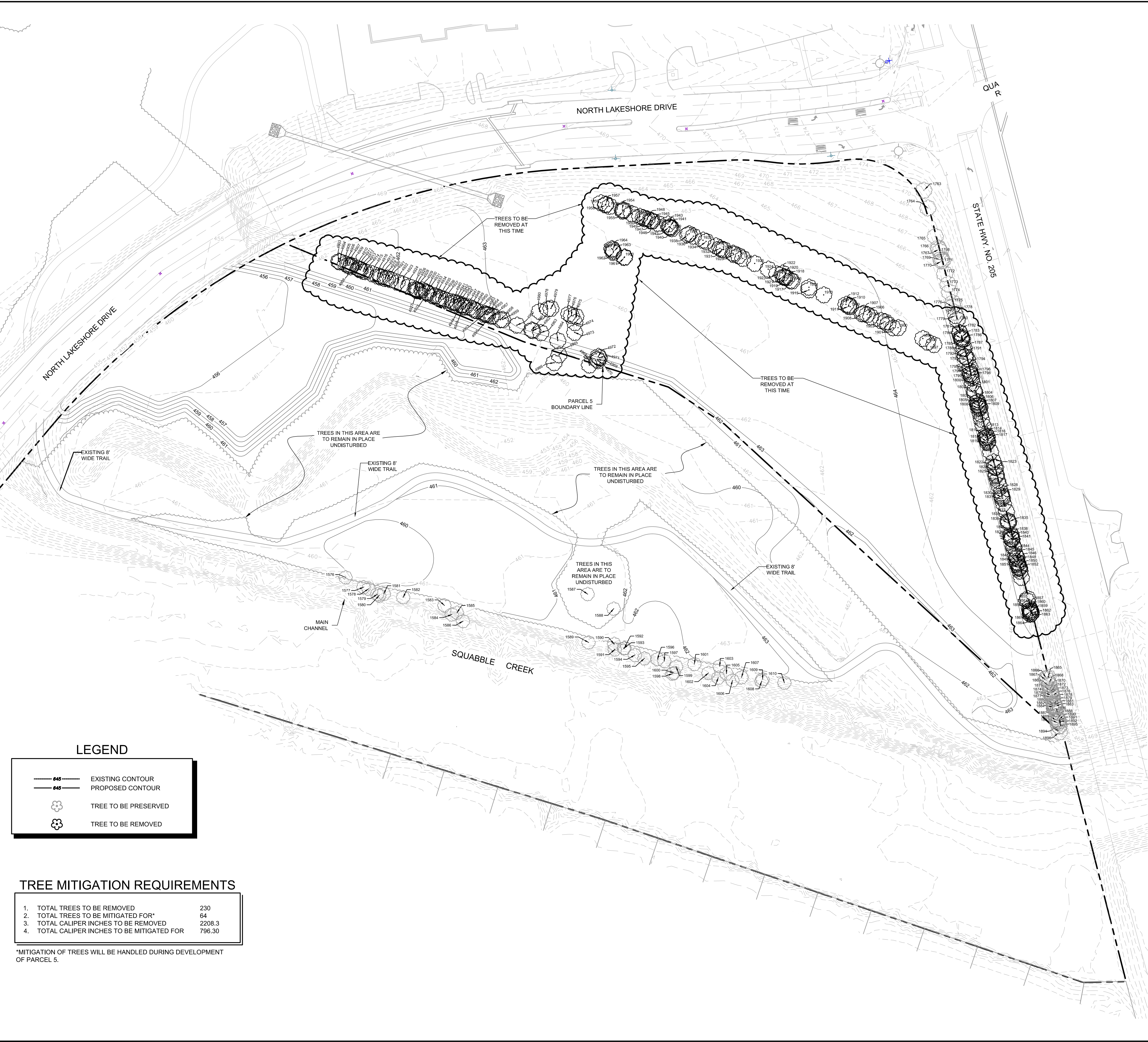

**CITY OF ROCKWALL LANDSCAPE NOTES**

1. A TREE PERMIT IS REQUIRED FOR REMOVAL OF ALL TREES, PROTECTED OR UNPROTECTED.
2. PLANT MATERIAL SHALL BE MEASURED AND SIZED ACCORDING TO THE LATEST GRADES AND STANDARDS.
3. ALL PLANT SUBSTITUTIONS ARE SUBJECT TO CITY APPROVAL AND MUST BE SPECIFIED ON THE APPROVED LANDSCAPE PLAN.
4. GROUND COVERS USED IN LIEU OF TURF GRASS MUST PROVIDE COMPLETE COVERAGE WITHIN ONE (1) YEAR OF PLANTING AND MAINTAIN ADEQUATE COVERAGE AS APPROVED BY THE CITY.
5. TREES MUST BE PLANTED FOUR FEET (4') OR GREATER FROM CURBS, SIDEWALKS, ETC. APPROVAL IS REQUIRED FOR ALL TREE PLACEMENTS.
6. TREE PITS SHALL HAVE ROUGHENED SIDES AND BE TWO TO THREE TIMES WIDER THAN TREE ITSELF.
7. TREE PITS SHALL BE TESTED FOR WATER PERCOLATION. IF WATER DOES NOT DRAIN, CONTACT THE CITY LANDSCAPE ARCHITECT AT 972-335-5580 PRIOR TO PLANTING.
8. TREES SHALL NOT BE PLANTED DEEPER THAN THE BASE OF THE "TRUNK FLARE".
9. THE TREE PIT SHALL BE BACKFILLED WITH NATIVE TOPSOIL, FREE OF ROCK AND OTHER DEBRIS.
10. BURLAP TWINE AND WIRE BASKETS SHALL BE LOOSENEED AND PULLED BACK.
11. TREES SHALL NOT BE WATERED TO EXCESS THAT RESULTS IN SOIL SATURATION. IF SOIL BECOMES SATURATED, THE WATERING SCHEDULE SHALL BE ADJUSTED TO ALLOW FOR DRAINAGE AND ABSORPTION OF THE EXCESS WATER.
12. A 3" LAYER OF MULCH SHALL BE PROVIDED AROUND THE BASE OF THE PLANTED TREE. THE MULCH SHALL BE PULLED BACK 1-2" FROM THE TRUNK OF THE TREE.
13. NO PERSON(S) OR ENTITY MAY USE IMPROPER OR MALICIOUS MAINTENANCE OR PRUNING TECHNIQUES WHICH WOULD LIKELY LEAD TO THE DEATH OF A TREE. IMPROPER OR MALICIOUS TECHNIQUES INCLUDE, BUT ARE NOT LIMITED TO, TOPPING OR OTHER UNSYMMETRICAL TRIMMING OF TREES, TRIMMING TREES WITH A BACKHOE, OR USE OF FIRE OR POISON TO CAUSE THE DEATH OF A TREE.
14. TOPSOIL SHALL BE A MINIMUM OF 8 INCHES IN DEPTH IN PLANTING AREAS. SOIL SHALL BE FREE OF STONES, ROOTS, AND CLODS AND ANY OTHER FOREIGN MATERIAL THAT IS NOT BENEFICIAL FOR PLANT GROWTH.
15. ALL PLANT BEDS SHALL BE TOP-DRESSED WITH A MINIMUM OF 3 INCHES OF HARDWOOD OR OTHER MULCH.
16. TREES OVERHANGING WALKS AND PARKING SHALL HAVE A MINIMUM CLEAR TRUNK HEIGHT OF 7 FEET. TREES OVERHANGING PUBLIC STREET PAVEMENT DRIVE AISLES AND FIRE LANES SHALL HAVE A MINIMUM CLEAR TRUNK HEIGHT OF 14 FEET.
17. A VISIBILITY TRIANGLE MUST BE PROVIDED AT ALL INTERSECTIONS. SHRUBS ARE NOT TO EXCEED 30 INCHES IN HEIGHT. TREES SHALL HAVE A MINIMUM CLEAR TRUNK HEIGHT OF 9 FEET.
18. TREES PLANTED ON A SLOPE SHALL HAVE THE SOIL STAIN AT THE AVERAGE GRADE OF SLOPE.
19. NO SHRUBS SHALL BE PERMITTED WITHIN AREAS LESS THAN 3 FEET IN WIDTH. ALL BEDS LESS THAN 3 FEET IN WIDTH SHALL BE GRASS, GROUND COVER OR SOME TYPE OF FIXED PAVING.
20. THE OWNER, TENANT, AND/OR THEIR AGENTS, IF ANY, SHALL BE JOINTLY AND SEVERALLY RESPONSIBLE FOR THE MAINTENANCE, ESTABLISHMENT, AND PERMANENCE OF PLANT MATERIAL. ALL LANDSCAPING SHALL BE MAINTAINED IN A NEAT AND ORDERLY MANNER AT ALL TIMES. THIS SHALL INCLUDE, BUT NOT BE LIMITED TO, MOVING, EDGING, PRUNING, FERTILIZING, WATERING, AND OTHER ACTIVITIES NECESSARY FOR THE MAINTENANCE OF LANDSCAPED AREAS.
21. ALL PLANT MATERIAL SHALL BE MAINTAINED IN A HEALTHY AND GROWING CONDITION AS IS APPROPRIATE FOR THE SEASON OF THE YEAR. PLANT MATERIAL THAT IS DAMAGED, DESTROYED, OR REMOVED SHALL BE REPLACED WITH PLANT MATERIAL OF SIMILAR SIZE AND VARIETY WITHIN 30 DAYS UNLESS OTHERWISE APPROVED IN WRITING BY THE CITY OF ROCKWALL.
22. LANDSCAPE AND OPEN AREAS SHALL BE KEPT FREE OF TRASH, LITTER AND WEEDS.
23. AN AUTOMATIC IRRIGATION SYSTEM SHALL BE PROVIDED TO IRRIGATE ALL LANDSCAPE AREAS. OVERSPRAY ON STREETS AND WALKS IS PROHIBITED. A PERMIT FROM THE BUILDING INSPECTION DEPARTMENT IS REQUIRED FOR EACH IRRIGATION SYSTEM.
24. NO PLANT MATERIAL SHALL BE ALLOWED TO ENCRUST ON RIGHT-OF-WAY, SIDEWALKS OR EASEMENTS TO THE EXTENT THAT THE VISION OR ROUTE OF TRAVEL FOR VEHICULAR, PEDESTRIAN, OR BICYCLE TRAFFIC IS IMPEDED.
25. NO PLANTING AREAS SHALL EXCEED A 3:1 SLOPE (3" HORIZONTAL TO 1" VERTICAL).
26. EARTH BERM SHALL NOT INCLUDE CONSTRUCTION DEBRIS. CONTRACTOR MUST CORRECT SLIPPAGE OR DAMAGE TO THE SMOOTH FINISH GRADE OF THE BERM PRIOR TO ACCEPTANCE.
27. ALL WALKWAYS SHALL MEET A.D.A. AND T.A.S. REQUIREMENTS.
28. CONTACT CITY OF ROCKWALL PLANNING DEPARTMENT AT 972-771-7745 FOR LANDSCAPE INSPECTION. LANDSCAPE INSTALLATION MUST COMPLY WITH APPROVED LANDSCAPE PLANS PRIOR TO FINAL ACCEPTANCE BY THE CITY AND/OR OBTAINING A CERTIFICATE OF OCCUPANCY.
29. FINAL INSPECTION AND APPROVAL OF SCREENING WALLS, IRRIGATION AND LANDSCAPE IS SUBJECT TO ALL PUBLIC UTILITIES, INCLUDING, BUT NOT LIMITED TO, MANHOLES, VALVES, WATER METERS, CLEANOUTS AND OTHER APPURTENANCES, BEING ACCESSIBLE, ADJUSTED TO GRADE AND TO THE CITY OF ROCKWALL'S PUBLIC WORKS DEPARTMENT STANDARDS. PRIOR TO CALLING FOR A LANDSCAPE INSPECTION, CONTRACTOR IS RESPONSIBLE FOR MARKING ALL MANHOLES, VALVES, WATER METERS, CLEANOUTS AND OTHER UTILITY APPURTENANCES WITH FLAGGING FOR FIELD VERIFICATION BY THE PUBLIC WORKS DEPARTMENT.

**PLANTING NOTES**

1. ALL PLANT MATERIAL SHALL BE INSTALLED ACCORDING TO SOUND NURSERY PRACTICES AND SHALL MEET ALL STANDARDS AS STATED IN THE LATEST EDITION OF "AMERICAN STANDARD FOR NURSERY STOCK" BY THE AMERICAN ASSOCIATION OF NURSERYMEN.
2. NO SUBSTITUTIONS IN PLANT MATERIALS SHALL BE MADE WITHOUT WRITTEN AUTHORIZATION FROM OWNER OR LANDSCAPE ARCHITECT. IN THE EVENT OF DISCREPANCIES BETWEEN THE DRAWING AND THE PLANT LIST, THE DRAWING SHALL PREVAIL.
3. LOCATE ALL UTILITIES PRIOR TO ANY DIGGING OPERATIONS. CONTRACTOR SHALL BE RESPONSIBLE FOR ALL DAMAGES TO EXISTING UTILITIES INCURRED BY HIS WORK.
4. ALL LANDSCAPED AREAS SHALL BE FULLY IRRIGATED WITH AN AUTOMATIC IRRIGATION SYSTEM.
5. STAKING AND OUVING ALTERNATIVES: METHODS INDICATED IN DRAWING DETAILS ARE PREFERRED. CONTRACTOR MAY SUGGEST ALTERNATE METHODS, ASSUMING FULL RESPONSIBILITY FOR THEIR IMPLEMENTATION. CONTRACTOR SHALL REPLACE, PLANT, OR UPRIGHT ANY TREES BLOWN OVER OR DAMAGED DUE TO INADEQUATE STAKING AT NO ADDITIONAL COST TO THE OWNER.
6. PLANTS MASSED IN BEDS SHALL BE ARRANGED USING TRIANGULAR SPACING.
7. PROVIDE A STEEL EDGE OR SPADE EDGE BETWEEN ALL PLANTING BEDS AND LAWN AREAS AS CALLED FOR ON PLANS.
8. ALL PLANTING BEDS TO BE TOP DRESSED WITH A MINIMUM OF 2" SHREDDED HARDWOOD MULCH.
9. PROVIDE NATIVE GRASS SEEDING OR LAY NATIVE GRASS SOD FOR PROPOSED LAWN AREAS TO ALL EDGES OF PAVEMENT AND/OR LIMITS OF DISTURBANCE OUTSIDE R.O.W. OR PROPOSED LANDSCAPE EASEMENT.
10. THE CONTRACTOR SHALL BE RESPONSIBLE FOR THE MAINTENANCE OF ALL LANDSCAPING UNTIL FINAL ACCEPTANCE. ALL REQUIRED LANDSCAPING SHALL BE MAINTAINED IN A NEAT AND ORDERLY MANNER AT ALL TIMES. THE WORK SHALL INCLUDE, BUT NOT BE LIMITED TO, MOVING, EDGING, PRUNING, FERTILIZING, WATERING, WEEDING, AND OTHER SUCH ACTIVITIES COMMON TO THE MAINTENANCE OF LANDSCAPING. ALL PLANT MATERIALS SHALL BE MAINTAINED IN A HEALTHY AND GROWING CONDITION AS IS APPROPRIATE FOR THE SEASON OF THE YEAR. PLANT MATERIAL THAT DIES SHALL BE REPLACED WITH THE PLANT MATERIAL OF SIMILAR SIZE AND VARIETY.
11. QUANTITIES ARE APPROXIMATE AND ARE PROVIDED ONLY FOR THE CONVENIENCE OF THE CONTRACTOR. CONTRACTOR IS RESPONSIBLE FOR VERIFYING QUANTITIES AND PROVIDING SUFFICIENT QUANTITIES OF MATERIAL FOR COVERAGE BASED ON THE AREAS TO BE COVERED AND PLANT SPACING CALLED FOR.
12. ALL DISTURBED AREAS ON SITE SHALL BE REESTABLISHED WITH NATIVE GRASS SEED USING HYDROMULCH APPLICATION.

**LEGEND**

- EXISTING CONTOUR
- PROPOSED CONTOUR
- TREE TO BE PRESERVED
- TREE TO BE REMOVED

**TREE MITIGATION REQUIREMENTS**

1. TOTAL TREES TO BE REMOVED	230
2. TOTAL TREES TO BE MITIGATED FOR*	64
3. TOTAL CALIPER INCHES TO BE REMOVED	2208.3
4. TOTAL CALIPER INCHES TO BE MITIGATED FOR	796.30

\*MITIGATION OF TREES WILL BE HANDLED DURING DEVELOPMENT OF PARCEL 5.

NO.	REVISIONS	DATE

**Kimley»Horn**  
 5750 GENESIS COURT, SUITE 200, FRISCO, TX 75034  
 PHONE: 972-335-3580 FAX: 972-335-3779  
 WWW.KIMLEY-HORN.COM  
 TEXAS REGISTERED ENGINEERING FIRM F-928

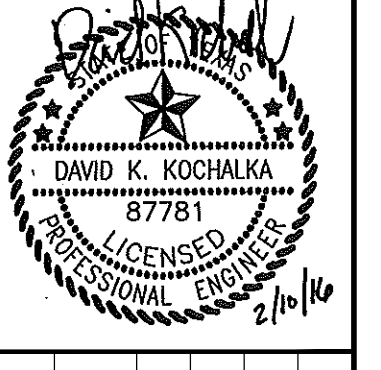

KHA PROJECT	88108000
DATE	02/10/2016
SCALE	AS SHOWN
DRAWN BY:	NMM
CHECKED BY:	DKK

**ARKOMA DEVELOPMENT**  
**PARCEL 5 MASS GRADING**  
 CITY OF ROCKWALL  
 ROCKWALL COUNTY, TEXAS

**TREE MITIGATION**  
**PLAN**

