

NOTE: ALL UTILITIES MAY NOT BE SHOWN ON THE PLANS. LOCATION OF EXISTING UTILITIES SHOWN ARE APPROXIMATE AND ARE BASED ON INFORMATION FROM PUBLIC RECORDS AND SOME FIELD VERIFICATION. IF SHALL BE THE CONTRACTOR'S RESPONSIBILITY TO VERIFY ALL UTILITIES LOCATIONS AND WHETHER ANY ADDITIONAL UTILITIES EXIST. HE SHALL NOTIFY THE OWNER OF SUCH UTILITIES PRIOR TO BEGINNING WORK IN THE VICINITY OF THE EXISTING UTILITIES. ANY UTILITIES DAMAGED BY THE CONTRACTOR DURING CONSTRUCTION SHALL BE REPAIRED BY THE CONTRACTOR AT THE CONTRACTOR'S EXPENSE.

**TRENCH SAFETY NOTES:**  
 IF ANY TRENCH ON THIS JOB SITE, INCLUDING OPEN EXCAVATIONS WHOSE DIMENSIONS CAUSE THEM TO BE CONSIDERED TRENCHES BY OSHA, REGARDLESS OF WHETHER FOR THE INSTALLATION OF UTILITIES, FOUNDATIONS OR ANY OTHER SITE ELEMENT, IS EQUAL TO OR GREATER THAN 5.00' IN DEPTH, THEN THE CONTRACTOR SHALL NOT PERFORM ANY TRENCHING ON THIS SITE UNTIL HE HAS FIRST OBTAINED DETAILED PLANS AND SPECIFICATIONS FOR TRENCH SAFETY SYSTEMS CONFORMING TO OSHA REQUIREMENTS. SUCH PLANS AND SPECIFICATIONS SHALL BE PREPARED BY A REGISTERED PROFESSIONAL ENGINEER EMPLOYED BY OR CONTRACTED BY THE CONTRACTOR AND SHALL BE CONSIDERED A PART OF THE CONTRACTOR'S MEANS AND METHODS OF CONSTRUCTION. THE PROJECT ARCHITECT AND PROJECT ENGINEER ASSUME NO RESPONSIBILITY FOR THE CONTRACTOR'S MEANS AND METHODS OF CONSTRUCTION.

**!! CAUTION !!**  
 EXISTING AND/OR PROPOSED UTILITIES IN AREA. CONTRACTOR SHALL CONTACT THE PROPER UTILITY COMPANIES AT LEAST 48 HOURS PRIOR TO CONSTRUCTION. THESE CONTACTS SHALL INCLUDE, BUT NOT BE LIMITED TO THE FOLLOWING COMPANIES:

DIG-TESS	1-800-DIG-TESS
ONCOR GAS & ELECTRIC	972-569-6311
S.B.C.	972-569-4755
COSERV	214-458-7868
AT&T CABLE	214-320-7404
AT&T LONG DISTANCE	209-885-6405

**AS BUILT**  
 THIS IS TO CERTIFY THAT CHANGES AND CORRECTIONS HAVE BEEN MADE TO CONFORM TO THE CONTRACTOR'S RECORD OF THIS PROJECT.

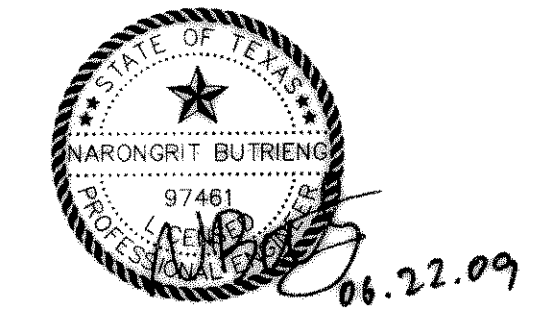

**PROFILE SS. LINE**  
 HORIZ: 1"=40'  
 VERT: 1"=4'

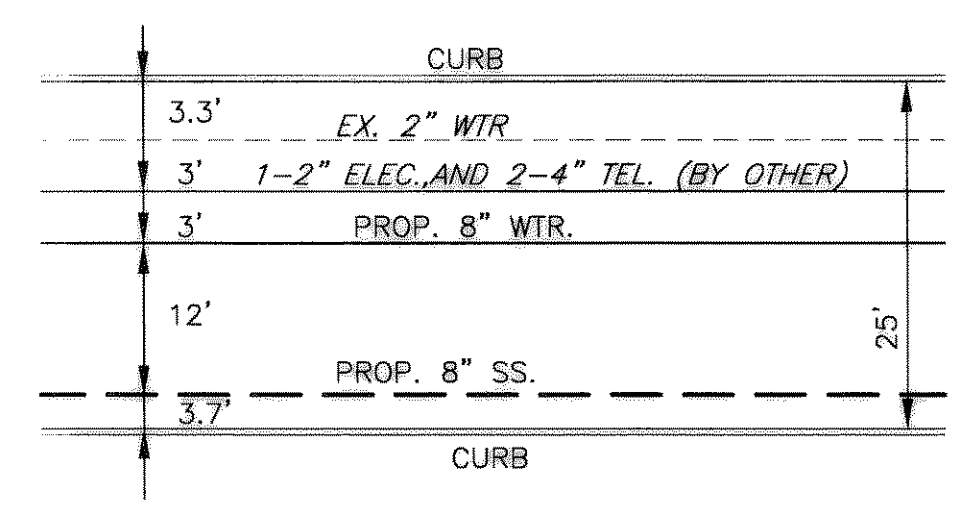
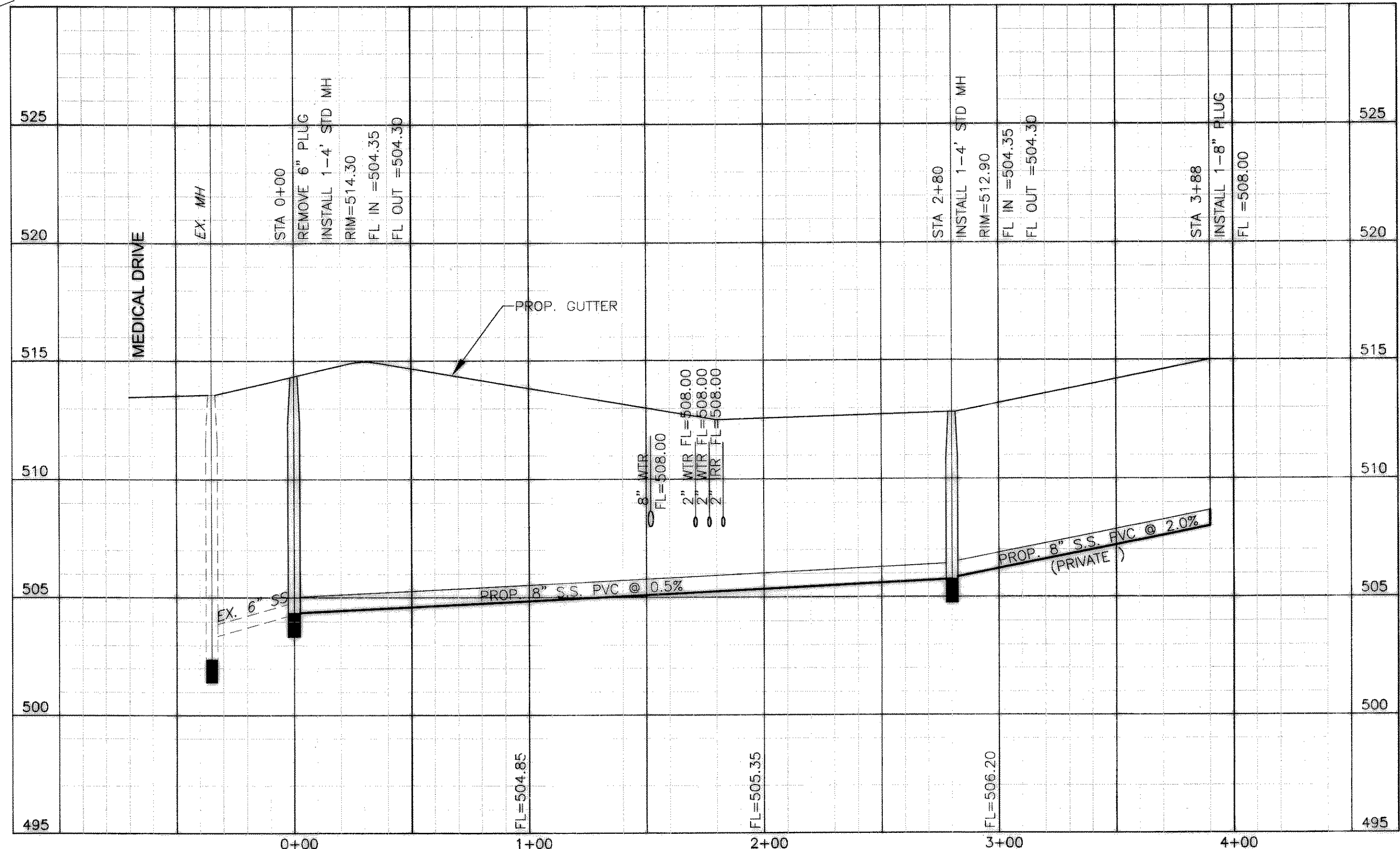

**DETAIL "A"**  
 NTS

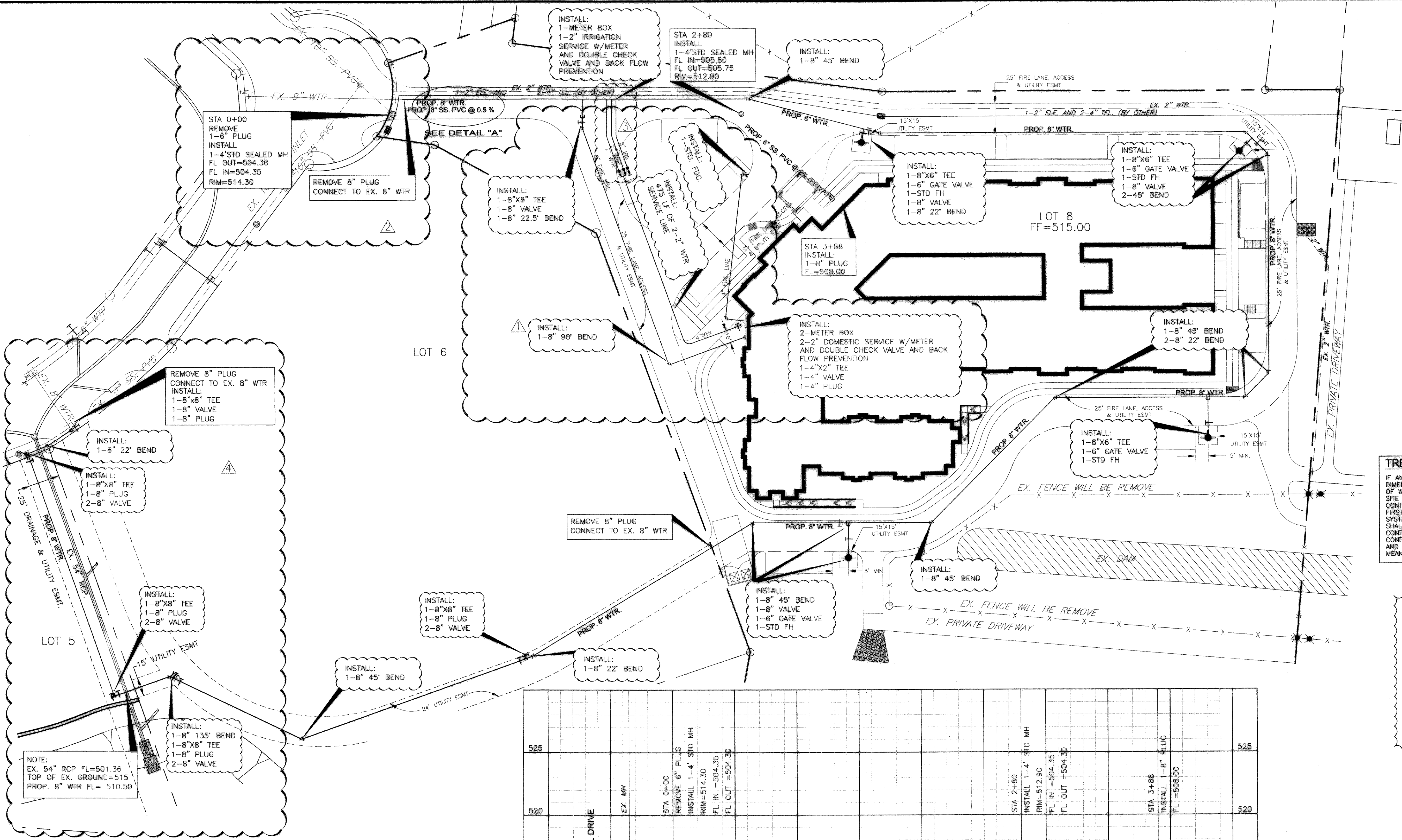

REVISION NO.	DESCRIPTION	DATE	BY
1	OWNER COMMENT	JAN 29,09	PD.
2	CITY COMMENT	AUG 18,08	PD.
3	CONTRACTOR COMMENT	JULY 31,08	PD.
4	CITY COMMENT	MAY 29,08	PD.

**UTILITY PLAN**

**LOT 7, BLOCK C**  
**HORIZON RIDGE MEDICAL PARK**  
**ARBOR HOUSE ASSISTED LIVING**  
 2401 TEE CIRCLE, SUITE 103, NORMAN, OK 73069 (405) 801-2879

**PSA ENGINEERING**  
 17819 DAVENPORT ROAD, SUITE 215 DALLAS, TX 75252 (972) 248-9851

DESIGN	DRAWN	DATE	SCALE	CHECK	FILE	NO.
PSA	PSA	06/15/09	AS SHOWN	PSS	2745.AHR	C-6