

**ARBOR HOUSE
LOT 8, BLOCK C
HORIZON RIDGE MEDICAL PARK**

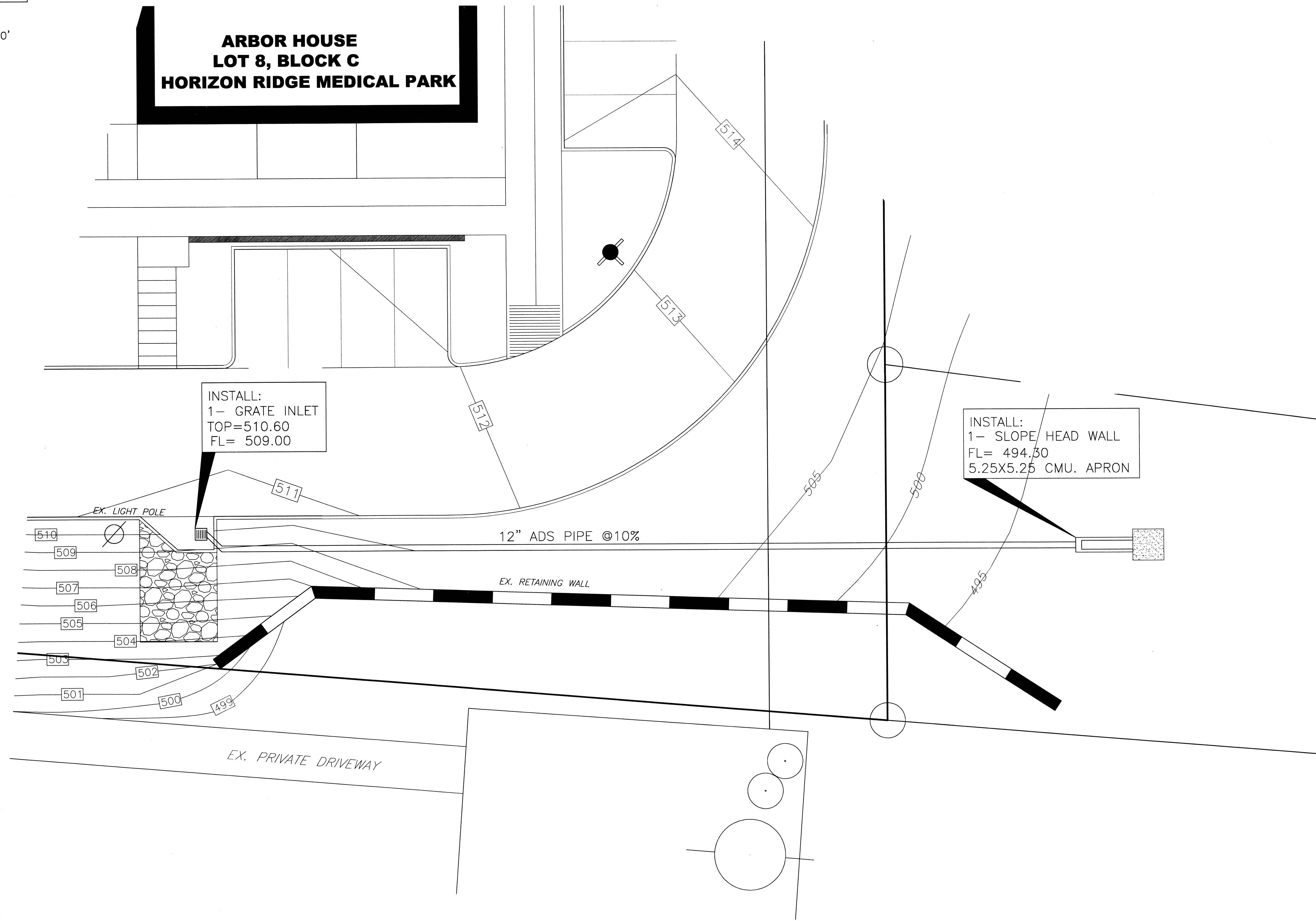

INSTALL:
1- GRATE INLET
TOP=510.60
FL= 509.00

INSTALL:
1- SLOPE HEAD WALL
FL= 494.50
5.25X5.25 CMU. APRON

AS BUILT
THIS IS TO CERTIFY THAT CHANGES AND
CORRECTIONS HAVE BEEN MADE TO
CONFORM TO THE CONTRACTOR'S
RECORD OF THIS PROJECT.

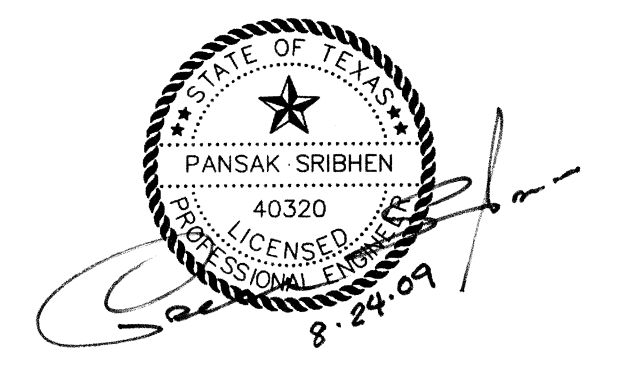

REVISION NO.	DESCRIPTION	DATE	BY

AS BUILT DRAINAGE IMPROVEMENT						
LOT 8, BLOCK C HORIZON RIDGE MEDICAL PARK ARBOR HOUSE ASSISTED LIVING <small>2401 TEE CIRCLE, SUITE 103, NORMAN, OK 73069 (405) 801-2879</small>						
PSA ENGINEERING <small>17819 DAVENPORT ROAD, SUITE 215 DALLAS, TX 75252 (972) 248-9651</small>						
DESIGN	DRAWN	DATE	SCALE	CHECK	FILE	NO.
PSA	PSA	08/24/09	AS SHOWN	PSS	2745.AHR	C-4.1