

VICINITY MAP
NOT TO SCALE

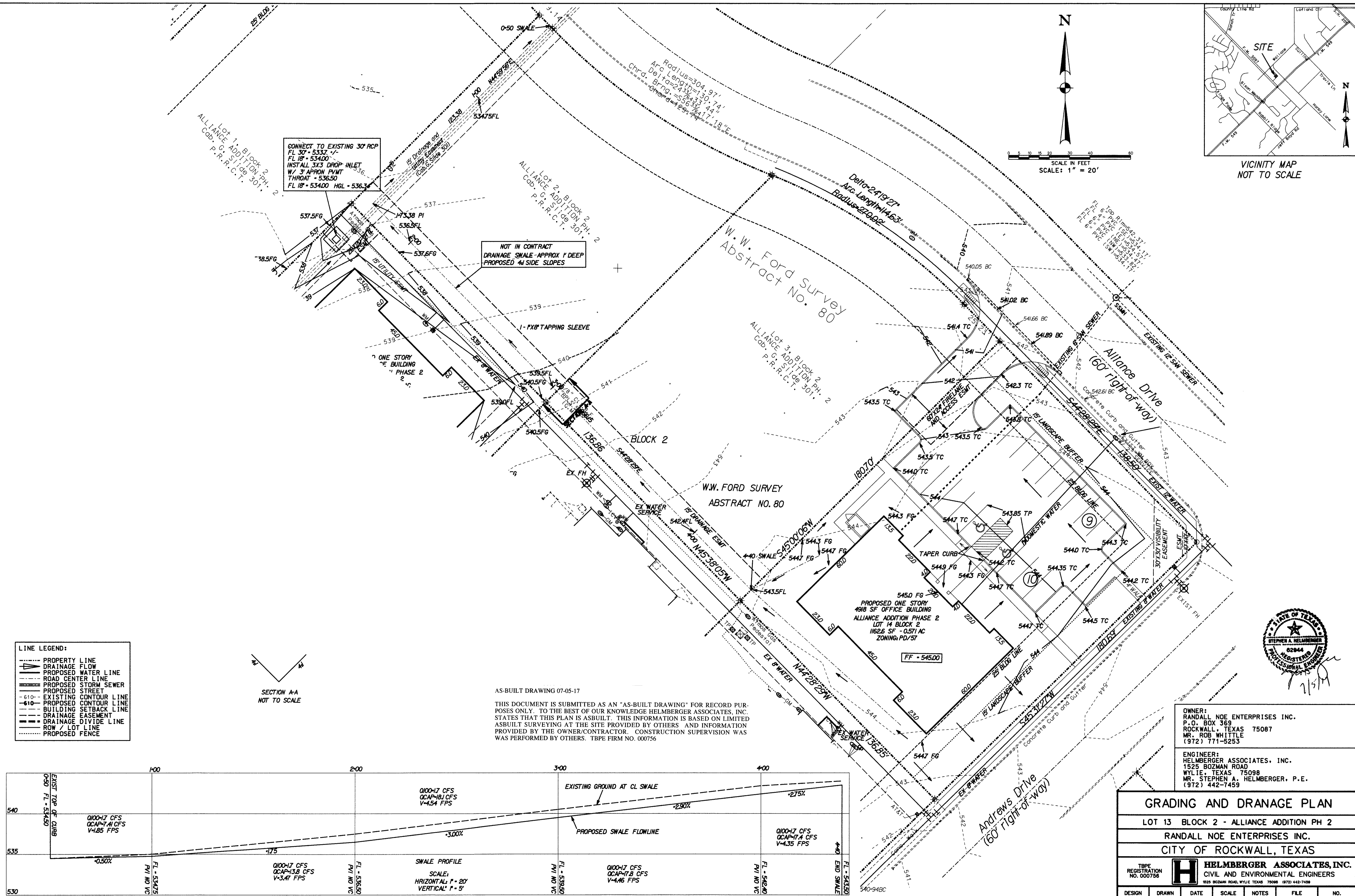
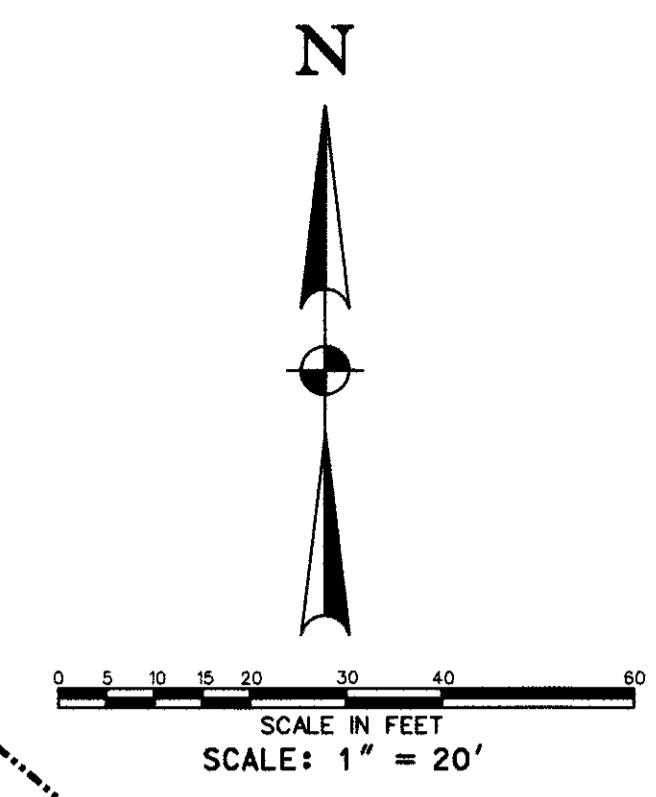

CONNECT TO EXISTING 30" RCP
FL 30' = 5337' +/-
FL 18' = 53400'
INSTALL 3X3 DROP INLET
W/ 3" APRON P/MT
THROAT = 53650'
FL 18' = 53400' HGL = 53634'

NOT IN CONTRACT
DRAINAGE SWALE - APPROX 1' DEEP
PROPOSED 4:1 SIDE SLOPES

LINE LEGEND:

- PROPERTY LINE
- DRAINAGE FLOW LINE
- PROPOSED WATER LINE
- ROAD CENTER LINE
- PROPOSED STORM SEWER
- PROPOSED STREET
- - - 610- EXISTING CONTOUR LINE
- - - 610- PROPOSED CONTOUR LINE
- BUILDING SETBACK LINE
- DRAINAGE EASEMENT
- DRAINAGE DIVIDE LINE
- ROW / LOT LINE
- PROPOSED FENCE

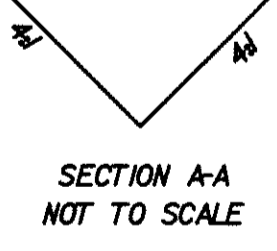

AS-BUILT DRAWING 07-05-17

THIS DOCUMENT IS SUBMITTED AS AN "AS-BUILT DRAWING" FOR RECORD PURPOSES ONLY. TO THE BEST OF OUR KNOWLEDGE HELMBERGER ASSOCIATES, INC. STATES THAT THIS PLAN IS AS-BUILT. THIS INFORMATION IS BASED ON LIMITED AS-BUILT SURVEYING AT THE SITE PROVIDED BY OTHERS AND INFORMATION PROVIDED BY THE OWNER/CONTRACTOR. CONSTRUCTION SUPERVISION WAS PERFORMED BY OTHERS. TBPE FIRM NO. 000756

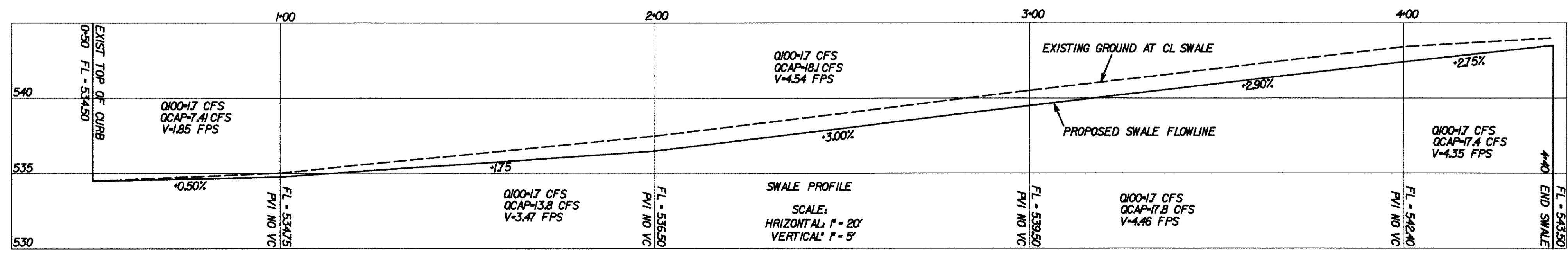

OWNER:
RANDALL NOE ENTERPRISES INC.
P.O. BOX 369
ROCKWALL, TEXAS 75087
MR. ROB WHITTLE
(972) 771-5253

ENGINEER:
HELMBERGER ASSOCIATES, INC.
1525 BOZMAN ROAD
WYLIE, TEXAS 75098
MR. STEPHEN A. HELMBERGER, P.E.
(972) 442-7459

GRADING AND DRAINAGE PLAN						
LOT 13 BLOCK 2 - ALLIANCE ADDITION PH 2						
RANDALL NOE ENTERPRISES INC.						
CITY OF ROCKWALL, TEXAS						
TBPE REGISTRATION NO. 000756		H HELMBERGER ASSOCIATES, INC. CIVIL AND ENVIRONMENTAL ENGINEERS 8225 BOZMAN ROAD, WYLIE, TEXAS 75098 (972) 442-7459				
DESIGN	DRAWN	DATE	SCALE	NOTES	FILE	NO.
HELM.	CADD	JUNE 2015	1"=20'	GDBB	1507	C3