

8" WATER LINE 'B' (PUBLIC) DEAD-END

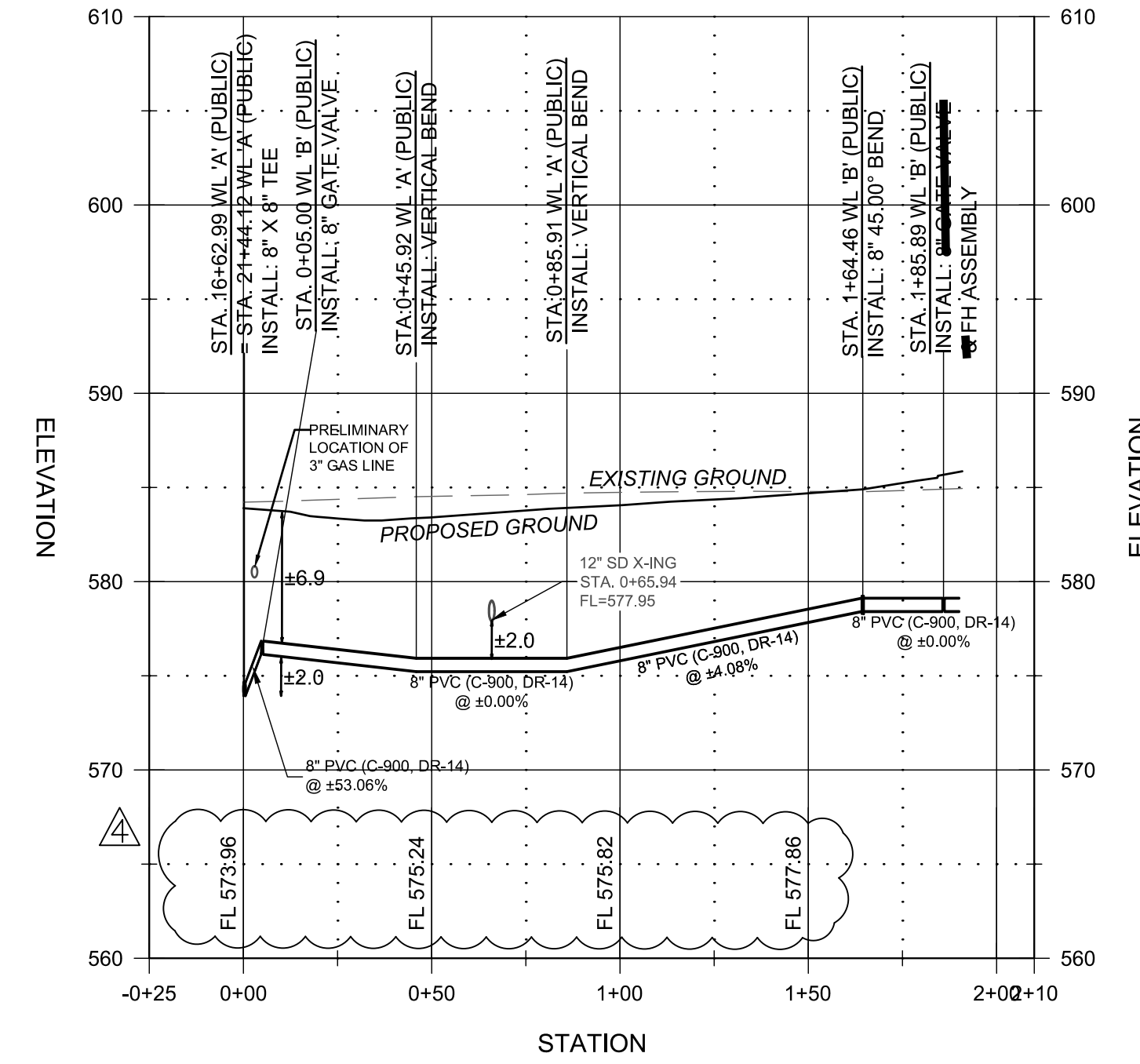

8" SS LINE 'A' (PUBLIC)

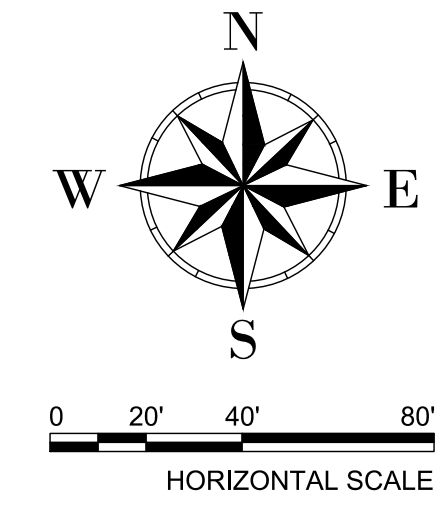
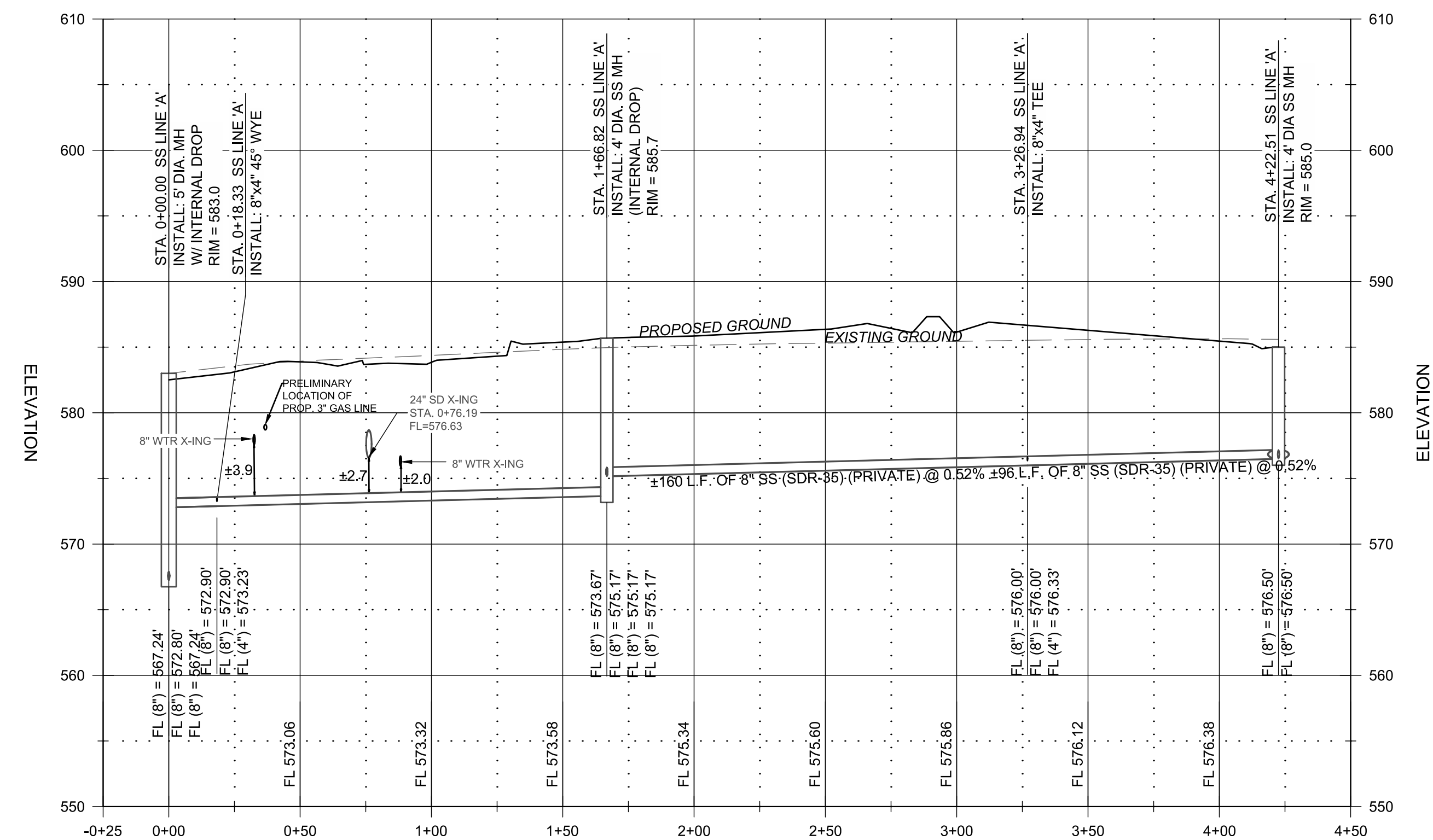

BURGESS & NIPLE
 10701 CORPORATE DR., SUITE 118
 STAFFORD, TEXAS 77477
 PHONE: (281) 980-7705
 TPE FIRM REGISTRATION NO. F-10884

BENCHMARK
 CITY: BELL
 SITE B.M.: CROSS CUT ON TOP OF CURB AT THE NORTHEAST CORNER OF 10701 CORPORATE DR. FROM THE CENTER OF DISTRICT BUILDING 95° SOUTH-WESTERLY FROM THE CENTER OF DISTRICT BUILDING & 340° SOUTH-WESTERLY FROM THE CENTER OF DISTRICT BUILDING
 N: 7023100.873 E: 2598669.421 ELEV. = 593.32
 SITE B.M. TWO: CROSS CUT IN SIDEWALK AT SOUTH-WESTERLY FROM THE CENTER OF TOWNSHIP BLVD. & 809
 N: 7022744.440 E: 2597331.250 ELEV. = 595.72

**UTILITY PROFILES
(SHEET 2 OF 2)**
 ALDERS AT ROCKWALL
 SENIOR INDEPENDENT LIVING
 COMMUNITY

NO.	REVISIONS	DATE	BY	CHK
1	UPDATE WATERLINE LAYOUT	02/27/19	TAL	TAL
2	MINDY HUDZOWNER COMMENTS	05/17/19	TAL	TAL
3	REV. TO SIDEWALKS & COURTYARD (STORM) PER LANDSCAPE	07/17/19	KTM	TAL
4	REV. TO EX. STORM I/E-IN ELEVATION AND SD LINE 'A' (PUBLIC)	09/19/19	KTM	TAL

RECORD DRAWING

THIS RECORD DRAWING TO THE BEST OF OUR KNOWLEDGED BURGESS AND NIPLE, INC. 3 SUGAR CREEK CENTER BOULEVARD, SUITE 610 SUGAR LAND, TEXAS 77478, HEREBY STATES THIS PLAN IS AS-BUILT. THIS INFORMATION PROVIDED IS BASED ON SURVEIGN AT THE SITE AND INFORMATION PROVIDED BY THE CONTRACTOR.

THOMAS A. LUNZMAN P.E. 03/24/2021
 DATE

NOTES:
 1. ALL RESPONSIBILITY FOR ADEQUACY OF DESIGN REMAINS WITH THE DESIGN ENGINEER. THE CITY OF ROCKWALL, IN REVIEWING AND RELEASING PLANS FOR CONSTRUCTION, ASSUMES NO RESPONSIBILITY FOR ADEQUACY OR ACCURACY OF DESIGN.
 2. ANY & ALL DETAILS NOT PROVIDED WITH THESE CONSTRUCTION DRAWINGS SHALL COME FROM CITY OF ROCKWALL STANDARDS OF DESIGN AND CONSTRUCTION & NCTCOG PUBLIC WORKS CONSTRUCTION STANDARDS FOURTH EDITION.

9/19/19 7/17/19

THOMAS A. LUNZMAN
 122259
 PROFESSIONAL ENGINEER

JOB NUMBER: 56211	DESIGNED BY: TAL
DRAWN BY: NRM/TAL	APPROVED BY: TAL
CHECKED BY: JTR	DATE: 01/29/2019
SCALE: H: 1" = 40' V: 1" = 4'	SHEET NUMBER: C.21 OF 23