

REVISED TO CONFORM TO CONSTRUCTION RECORDS.
W.D. Douphrate DATE: 12-15-17

N. GOLIAD STREET
 S.H. 205
 EXISTING 50' R.O.W.

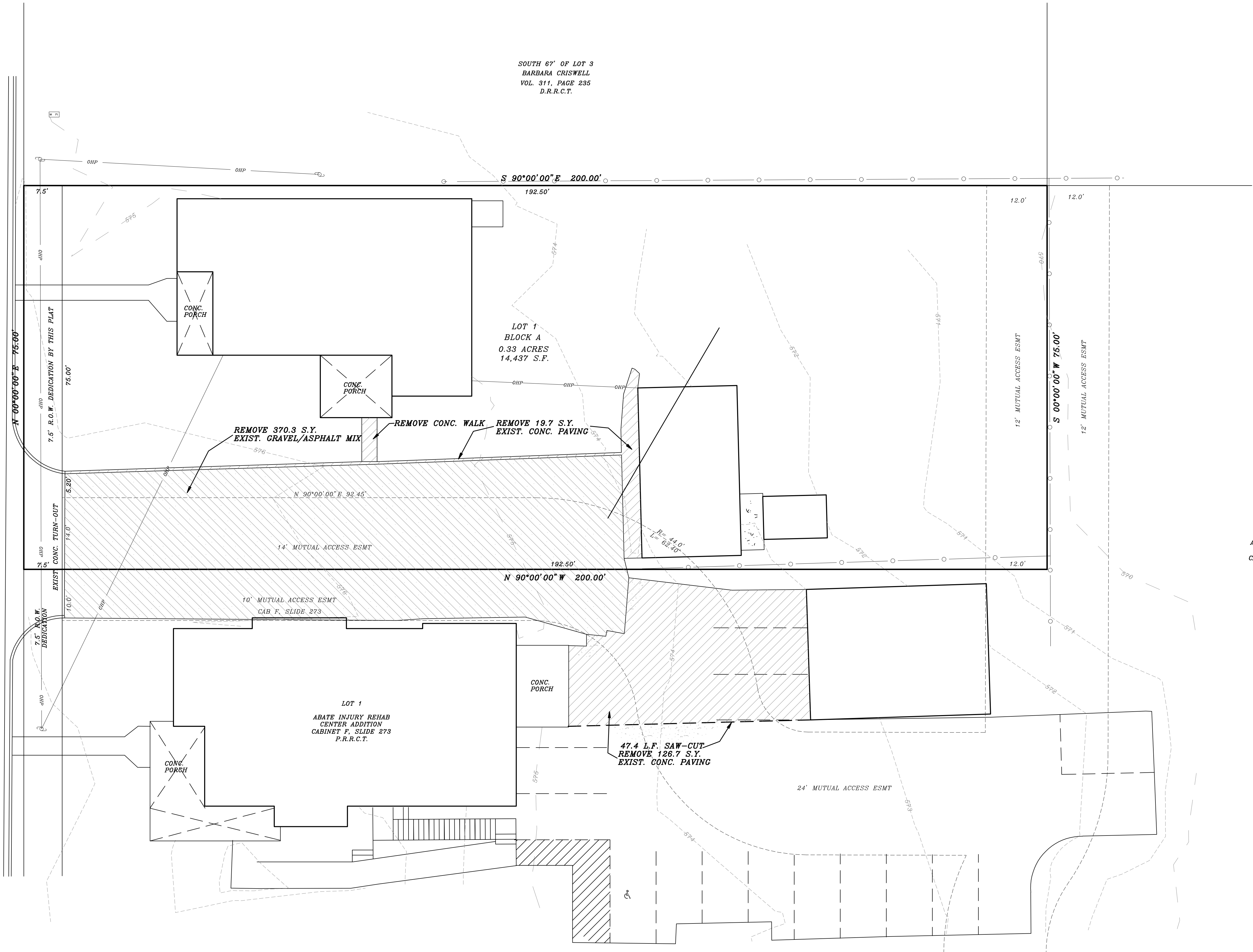

SOUTH 67' OF LOT 3
 BARBARA CRISWELL
 VOL. 311, PAGE 235
 D.R.R.C.T.

LOT 1
 BLOCK A
 0.33 ACRES
 14,437 S.F.

LOT 1
 ABATE INJURY REHAB
 CENTER ADDITION
 CABINET F, SLIDE 273
 P.R.R.C.T.

LOT 1
 ABATE INJURY REHAB
 CENTER ADDITION
 CABINET F, SLIDE 273
 P.R.R.C.T.

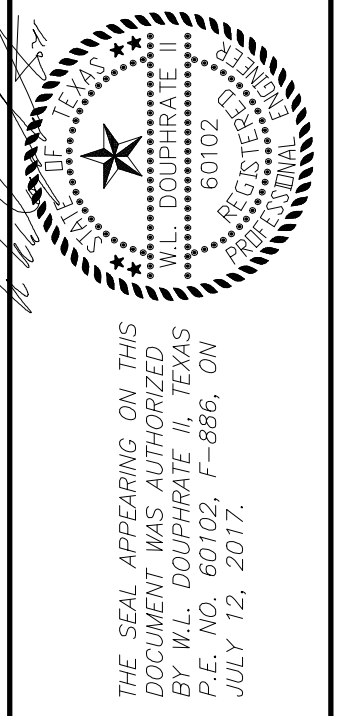

DOUPHRATE & ASSOCIATES, INC.
 ENGINEERING • PROJECT MANAGEMENT • SURVEYING
 2235 RIDGE RD., # 200 ROCKWALL, TEXAS 75087
 PHONE: (972)771-9004 FAX: (972)771-9005

DEMOLITION PLAN
 ROCKWALL GRACE MEDICAL CLINIC
 602 N. GOLIAD
 CITY ROCKWALL
 ROCKWALL COUNTY, TEXAS

REVISION	W.L.D.
CHECKED	GC.W.
DRAWN	SCALE 1" = 20'H 1" = 2'V
DATE	JULY, 2017
PROJECT	17004
	3.0