

VICINITY MAP
(N.T.S.)

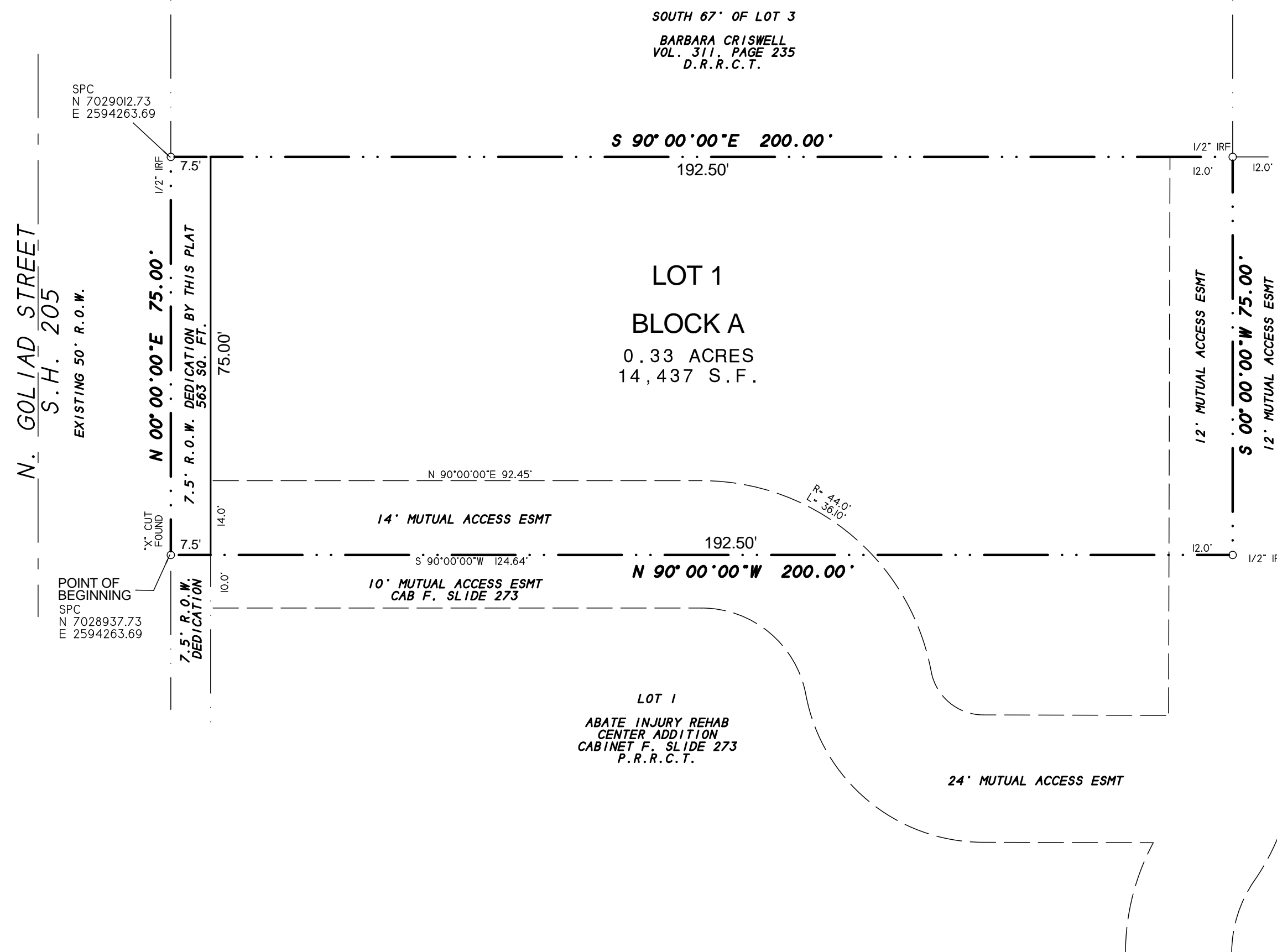

LOT 1
ABATE INJURY REHAB
CENTER ADDITION
CABINET F. SLIDE 273
P.R.R.C.T.

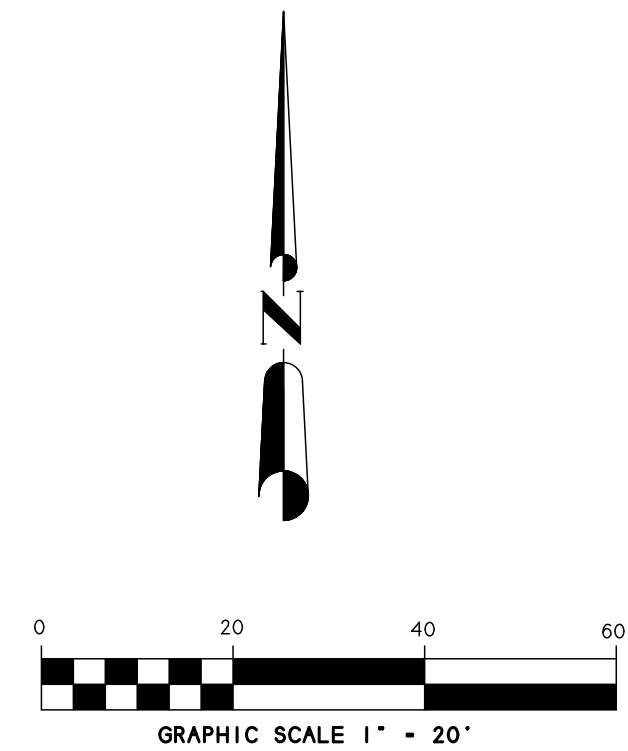

FINAL PLAT
ROCKWALL GRACE CLINIC ADDITION
LOT 1, BLOCK A

BEING A REPLAT OF LOT 2
W.T. BARNES ADDITION

0.34 ACRES OR 15,000 S.F.
(1 LOT)

B. F. BOYDSTUN SURVEY, A-14
CITY OF ROCKWALL, ROCKWALL COUNTY, TEXAS
SHEET 1 OF 2

OWNER:
ROCKWALL GRACE CLINIC
602 N. GOLIAD STREET
ROCKWALL, TEXAS 75087

SYMBOL LEGEND	
⊙	TELEVISION
⊗	CABLE RISER
⊕	GAS
⊖	PETROL
⊙	PHONE
⊖	HYDRANT
⊙	POWER
⊖	POLE
⊙	ELEC.
⊖	BOX
⊙	WATER
⊖	LP
⊙	1/2\"/>

SURVEY DATE JANUARY 27, 2014
SCALE 1" = 20' FILE # 20000860P
CLIENT RGC

H.D. Fetty Land Surveyor, LLC
Firm Registration no. 101509-00
6770 FM 1565 ROYSE CITY, TX 75189 972-635-2255 PHONE tracy@hdfetty.com

- NOTES
- 1) According to F.E.M.A. Flood Insurance Rate Map, Community Panel No. 48397C0030L dated SEPT 26, 2008, this property lies in Zone X. This property does not appear to lie within a 100-year flood plain.
 - 2) BEARING SOURCE: CITY OF ROCKWALL CONTROL MONUMENT SYSTEM.
 - 3) ALL 1/2" IRS ARE CAPPED WITH YELLOW PLASTIC CAPS "RPLS 5034."