

$Q = 1.09 \text{ cfs}$   
 $S = 0.008 \text{ ft/ft}$   
 $d = 0.60 \text{ ft}$   
 $V = 2.92 \text{ fps}$   
 $C = 1.10 \text{ cfs}$

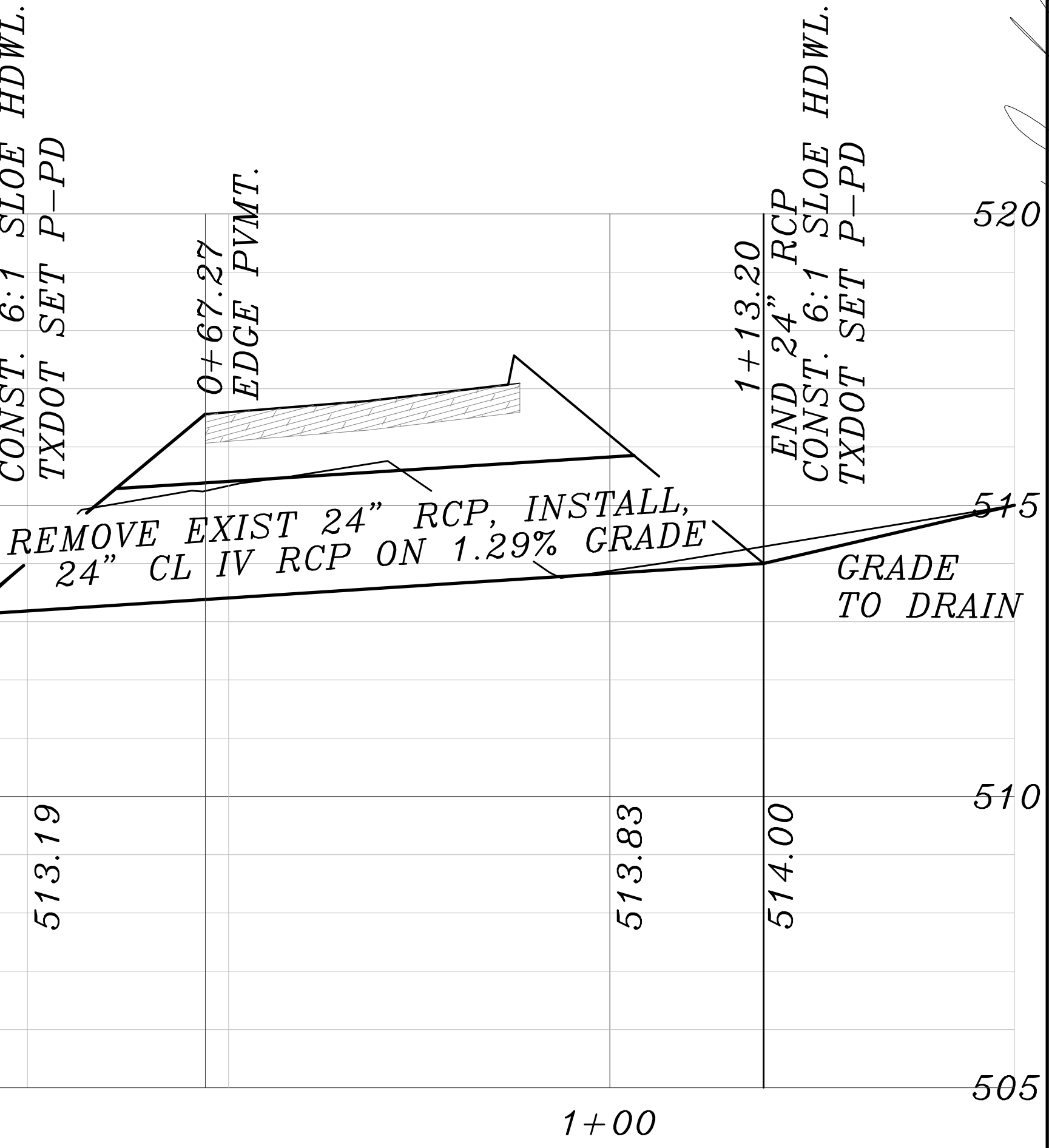

REVISED TO CONFORM TO CONSTRUCTION RECORDS.  
 \_\_\_\_\_ DATE: 7-8-20

GRADE TO DRAIN SECTION A-A  
N.T.S.

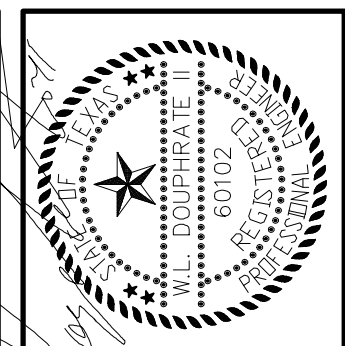
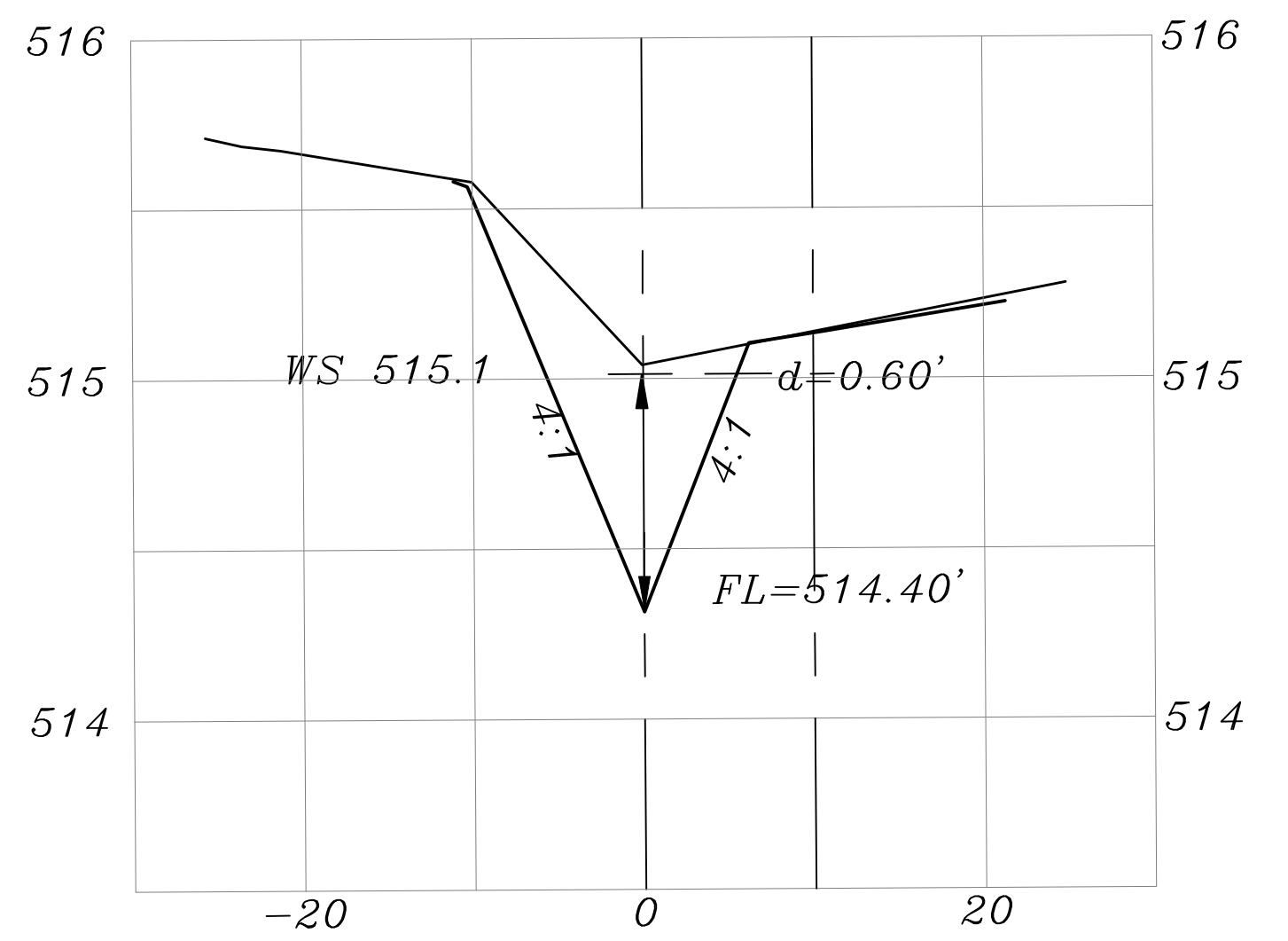

THE SEAL APPEARING ON THIS DOCUMENT WAS AUTHORIZED BY THE STATE OF TEXAS, LICENSE NO. 60102, JULY 15, 2019.

**DOUPHRAE & ASSOCIATES, INC.**  
 ENGINEERING • PROJECT MANAGEMENT • SURVEYING  
 2235 RIDGE RD., # 200 ROCKWALL, TEXAS 75087  
 PHONE: (972)771-9004 FAX: (972)771-9005

**GRADING PLAN**  
**RANKIN LAW OFFICES**  
**4035 N. GOLIAD STREET**  
**CITY ROCKWALL**  
**ROCKWALL COUNTY, TEXAS**

REVISION	WLD.
CHECKED	
DRAWN	G.C.W.
SCALE	1" = 10'H 1" = 4'V
DATE	MAR. 28, 2019
PROJECT	14026
	6.0