

LEGEND

RF	Iron Rod Found
RS	Iron Rod Set
PP	Power Pole
GV	Gray Metal
WV	Water Valve
WM	Water Meter
SS	Sanitary Sewer
CC	Clonour
GM	Gas Meter
DMKT	Dead Records of Rockwall County, Texas

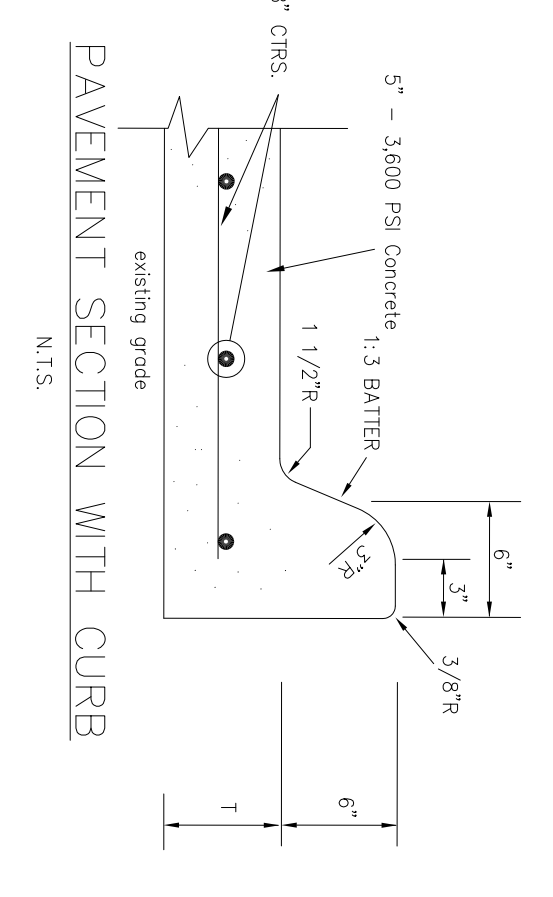
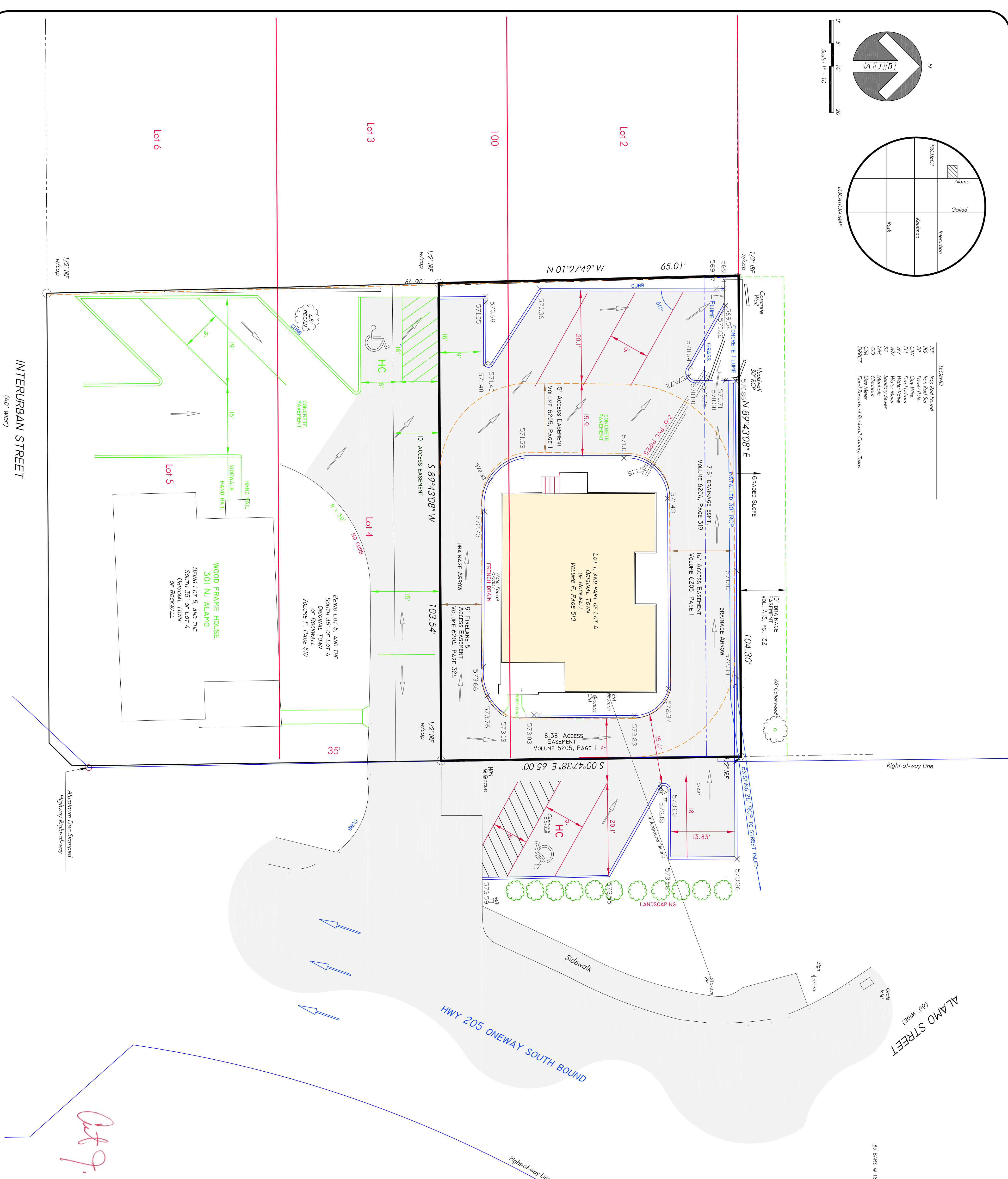

- CHANGES MADE TO ORIGINAL SITE PLAN:
- PLACED 30" RCP ALONG NORTH PROPERTY LINE INSTEAD OF 24" RCP.
 - RAISED GRADES AT THE NORTHWEST CORNER OF PARKING AND FLUME TO ACCOMPATE THE 30" RCP.
 - ADDED SMALL RETAINING WALL IN DITCH TO DEFUSE WATER RUN OFF AND MINIMIZE EROSION.

Out of box

ASBUILT - 303 N. ALAMO ROAD
 LOT 1 & PART OF LOT 4
 ORIGINAL TOWN OF ROCKWALL
 CITY OF ROCKWALL
 ROCKWALL COUNTY, TEXAS

OWNER:
 ROLAND & CAROL LEAL
 303 ALAMO ROAD
 ROCKWALL, TEXAS 75087

Scale: 1" = 10'
 Date: April 03, 2011
 Technician: J. Bedford
 Drawn By: L. Stouffing

Checked By: A.J. Bedford
 P.C.: D. Civer
 File #: 303 ALAMO ASBUILT
 Job No.: 5164201
 GFI No.: N/A

301 North Alamo Road, Rockwall, Texas 75087
 972.272.6225 - www.bedfordgroup.com

Bedford Group, Inc.
 Registered Professional Land Surveyors

Sheet: 1
 Of: 1