

1/2" IRF
W/CAP

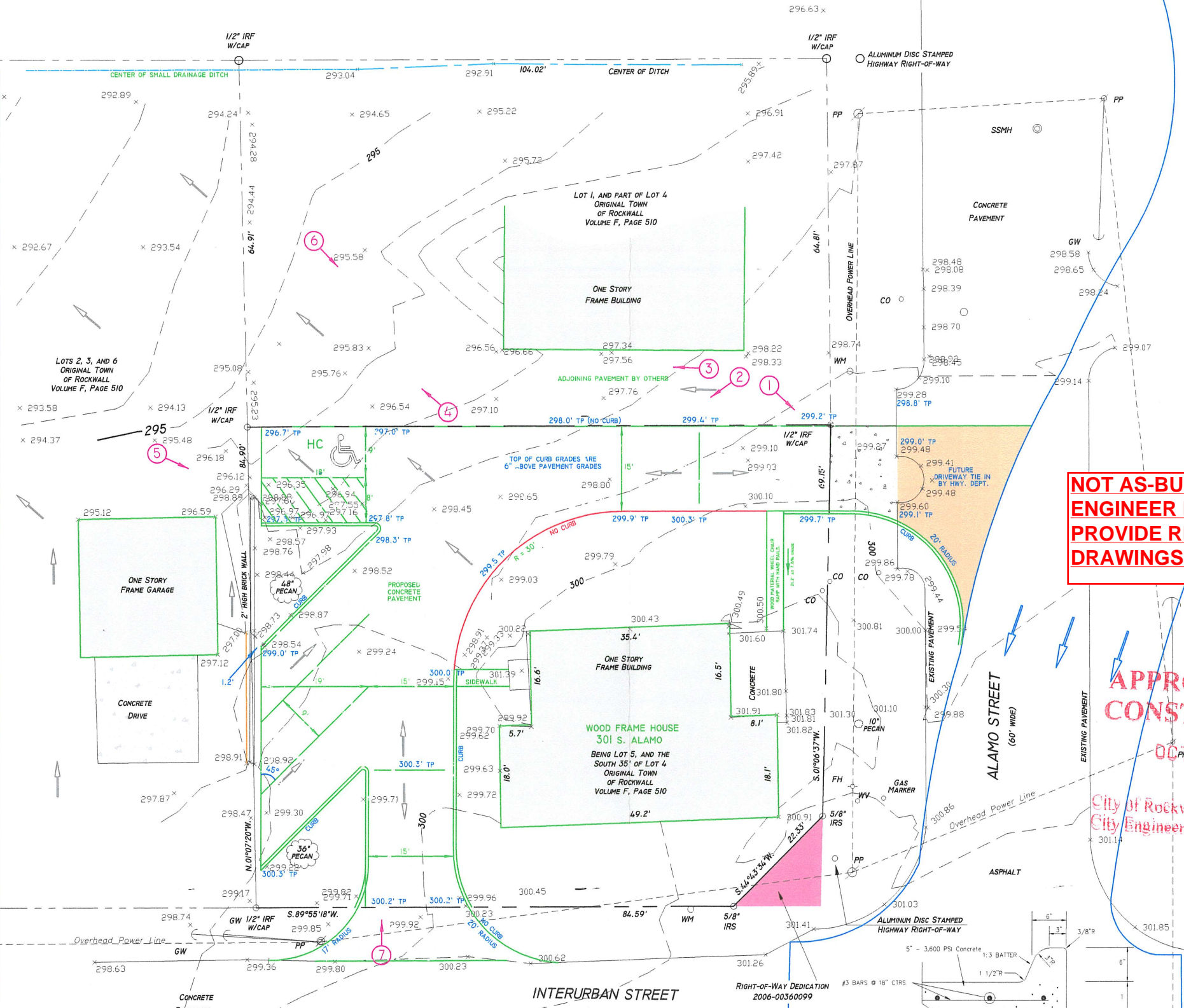

**NOT AS-BUILT PLANS.
ENGINEER DIDN'T
PROVIDE RECORD
DRAWINGS TO CITY.**

**APPROVED FOR
CONSTRUCTION**

OCT 3 2008

City of Rockwall Engineering Dept.
City Engineer: *[Signature]*

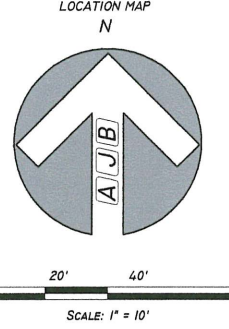
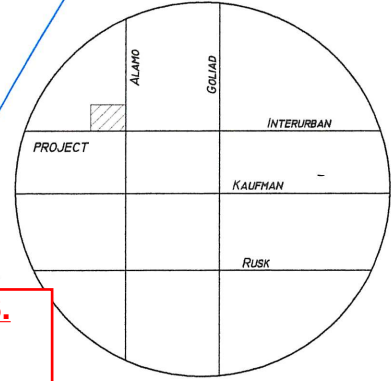

LEGEND

IRF	IRON ROD FOUND
IRS	IRON ROD SET
PP	POWER POLE
GW	GUY WIRE
GH	FIRE HYDRANT
WV	WATER VALVE
WM	WATER METER
SS	SANITARY SEWER
MH	MANHOLE
CO	CLEANOUT
GM	GAS METER
DRRCT	DEED RECORDS OF ROCKWALL COUNTY, TEXAS

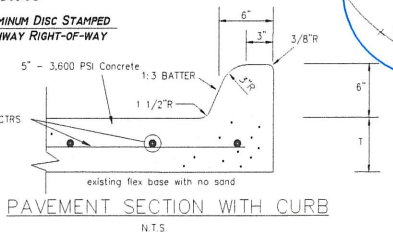

**PROPOSED PAVING PLAN
301 SOUTH ALAMO STREET**

ORIGINAL TOWN OF ROCKWALL
CITY OF ROCKWALL
ROCKWALL COUNTY, TEXAS

OWNER: JAY & TERRI BEDFORD
6484 DAVIS DRIVE
ROYSE CITY, TEXAS 75189

SCALE: 1" = 20'	CHECKED BY: A.J. BEDFORD
DATE: SEPT. 18, 2008	P.C.: L. SPRADLING
TECHNICIAN: J. BEDFORD	FILE: ALAMO
DRAWN BY: L. SPRADLING	JOB NO. 000-00
	GF NO. 9615589

4222 ROSEHILL ROAD, SUITE 2 * GARLAND, TEXAS 75043
(972) 240-5999, FAX (972) 240-4466

SHEET:
OF: 1

