

SAW CUT REMOVE 2 FEET  
AND REPLACE  
WITH LONGITUDINAL BUTT JOINT

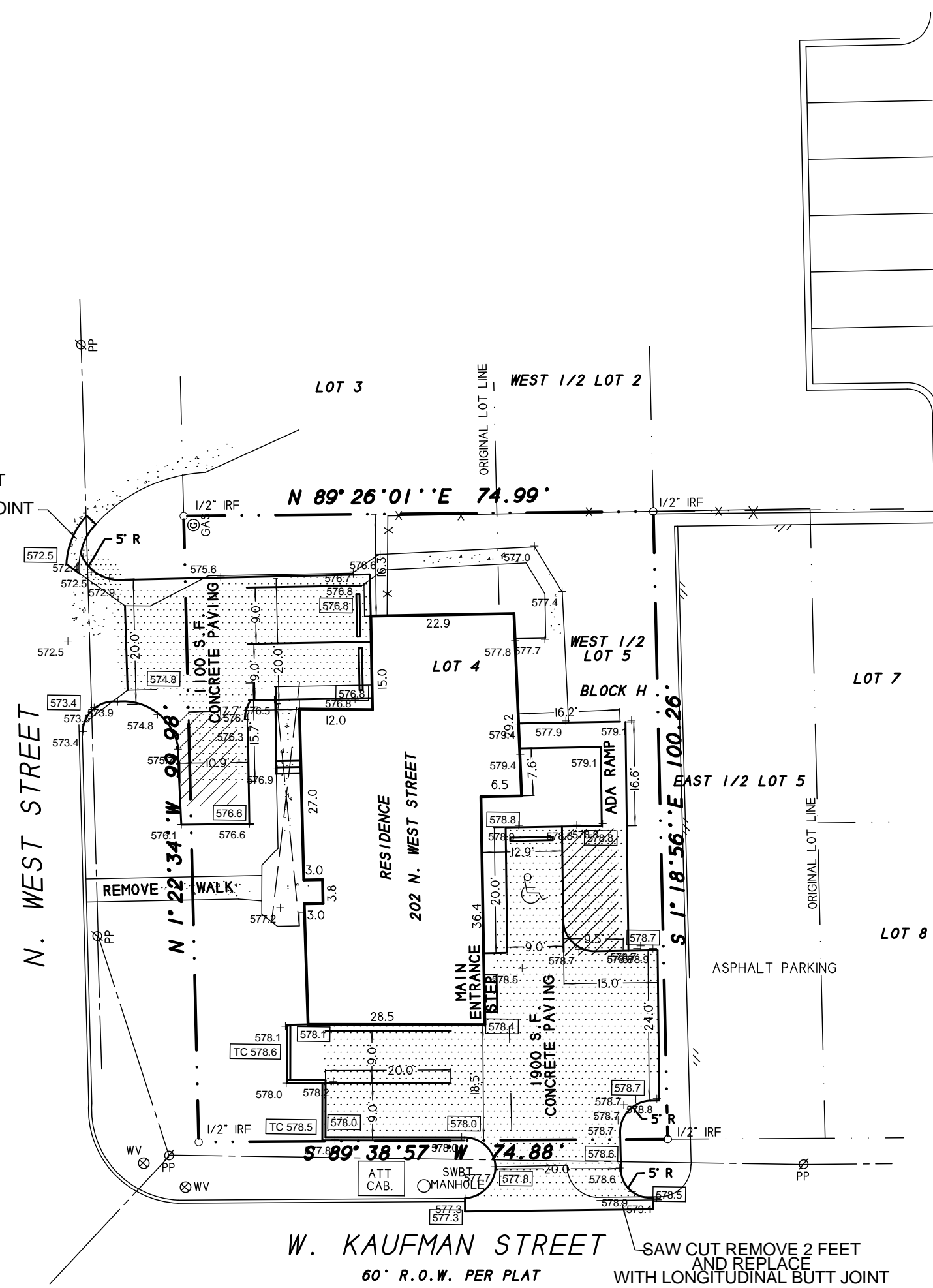

LOT 1  
BLOCK A  
ALAMO WELLNESS ADDITION  
CAB. 1, SLIDE 185  
P.R.R.C.T.

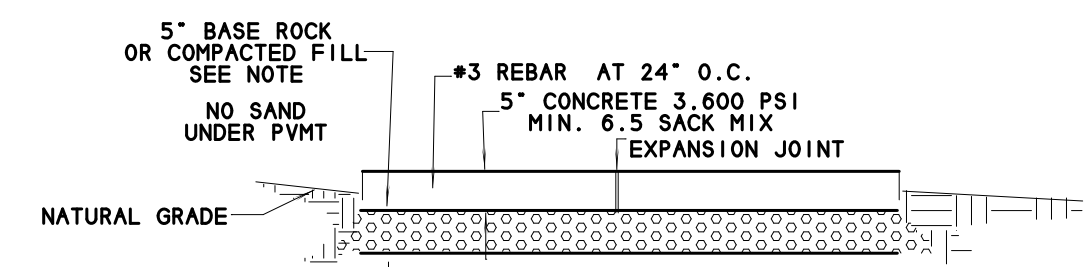

CONCRETE PAVEMENT CROSS SECTION

"AS BUILT"

SITE GRADING PLAN

LOT 4 & WEST 1/2 LOT 5  
BLOCK H  
ORIGINAL TOWN OF ROCKWALL  
202 N. WEST STREET

NOTES

- 1) ALL FILL TO BE COMPACTED TO 95% DENSITY USING A SHEEPS FOOT ROLLER.
- 2) ALL BATCH DESIGNS TO BE APPROVED BY THE CITY OF ROCKWALL ENGINEERING DEPT.

"AS BUILT"

OWNER:  
STEELE BEANS ITTY BITTY BOUTIQUE  
202 N. WEST STREET  
ROCKWALL, TEXAS 75087

SYMBOL LEGEND									
⊗	TV	⊗	GAS	⊗	TEL	⊗	PH	⊗	PP
⊗	TELEVISION CABLE RISER	⊗	GAS METER	⊗	PHONE RISER	⊗	SE	⊗	POWER POLE
⊗	ELECTRIC METER	⊗	ELECTRIC BOX	⊗	WATER METER	⊗	LP	⊗	IRF
⊗	SUBSURFACE JUNCTION BOX	⊗	WATER METER	⊗	LIGHT POLE	⊗	LP	⊗	MANHOLE FOUND 1 CORNER
---	FENCE	---	EASEMENT LINE	---	PROPERTY LINE	---	AR COND. UNIT	---	PROPANE TANK

SURVEY DATE FEBRUARY 29, 2016  
SCALE 1" = 20' FILE # 20150372-SP  
CLIENT ITTY BITTY

H.D. Fetty Land Surveyor, LLC

6770 FM 1565 ROYSE CITY, TX 75189 972-635-2255 PHONE tracy@hdfetty.com