

OFFICE BUILDING SITE DEVELOPMENT

1.082 ACRES OF LAND BEING LOT 6, BLOCK A OF TEMUNOVIC ADDITION, AN ADDITION TO THE CITY OF ROCKWALL, ROCKWALL COUNTY, TEXAS

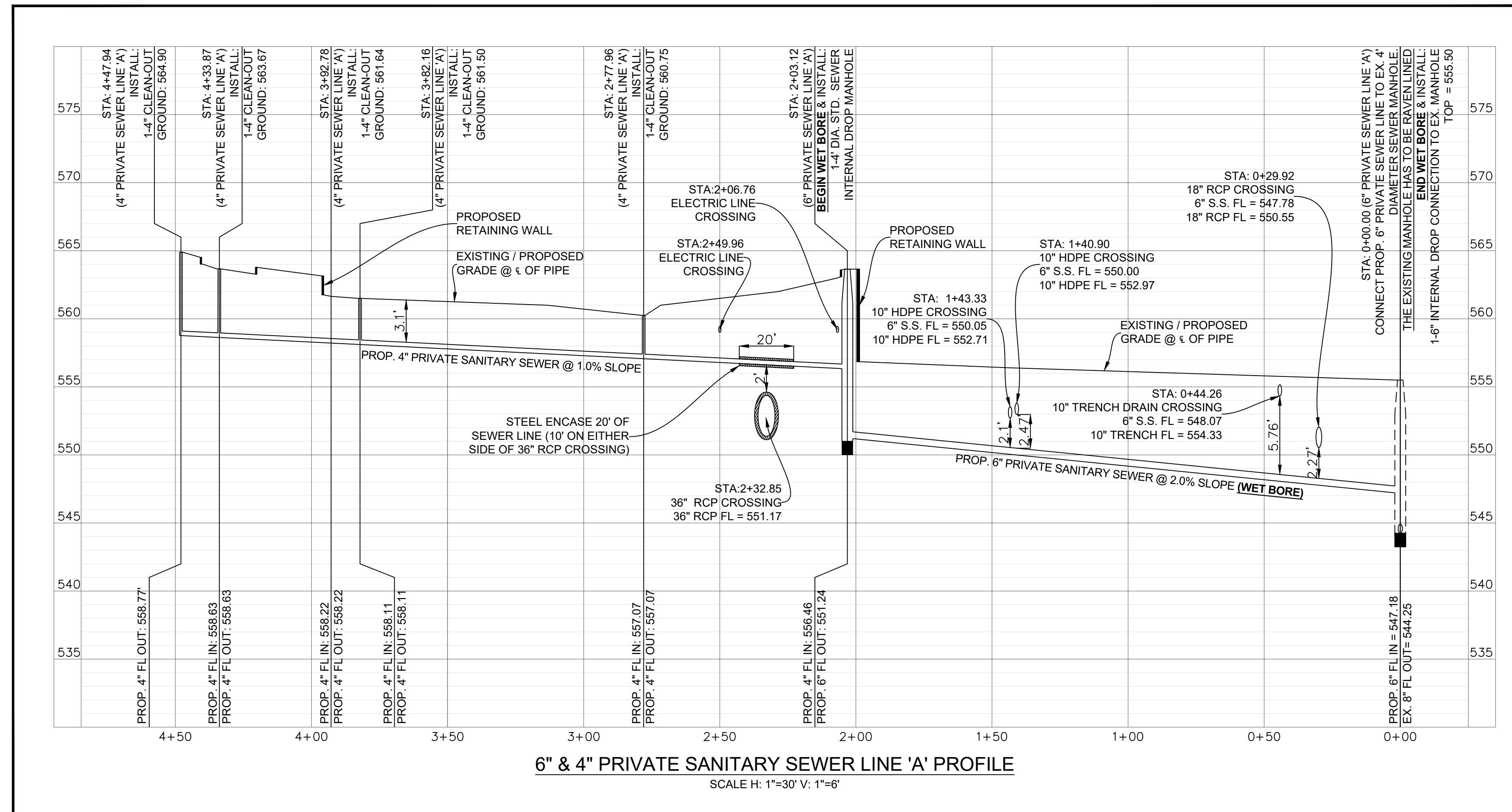

WET BORE NOTE:
 * WET BORE, VOID TO BE PRESSURE GROUTED *

NOTE:
 GC TO FIELD VERIFY THE SIZE AND LOCATION OF EXISTING UNDERGROUND UTILITIES BEFORE CARRYING OUT ANY OPERATION AND CALL DIG-TESS 48 HOURS PRIOR TO EXCAVATION

AS-BUILT DRAWINGS:
 TO THE BEST OF OUR KNOWLEDGE TRIANGLE ENGINEERING LLC., HEREBY STATES THAT THIS PLAN IS AS-BUILT. THE INFORMATION PROVIDED IS BASED ON SURVEYING AT THE SITE AND INFORMATION PROVIDED BY THE CONTRACTOR.

 KARTAVYA S. PATEL, P.E. NO. 97534

NO.	DATE	DESCRIPTION	BY
1	12/13/2019	AS-BUILT RECORD DRAWING	KP

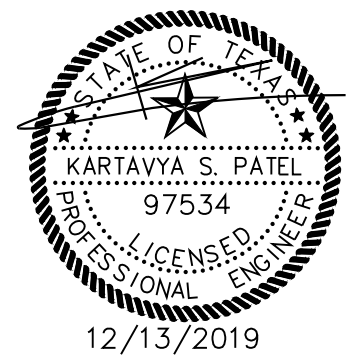

RECORD DRAWING

CASE # SP2017-023
SANITARY SEWER PROFILE
 OFFICE BUILDING
 1306 SUMMER LEE DRIVE
 CITY OF ROCKWALL
 ROCKWALL COUNTY, TEXAS

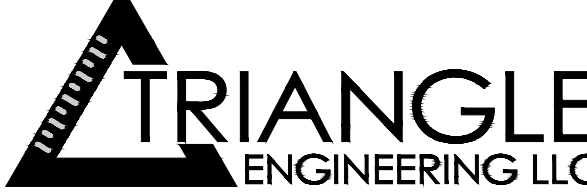

T: 214.609.9271 | F: 469.359.6709 | E: kpatel@triangle-engr.com
 W: triangle-engr.com | O: 1784 W. McDermott Drive, Suite 110, Allen, TX 75013

Planning | Civil Engineering | Construction Management

DESIGN	DRAWN	DATE	SCALE	PROJECT NO.	SHEET NO.
KP	DS	07/04/17	SEE SCALE BAR	018-17	8.1

TX PE FIRM #11525