

NOT FOR REGULATORY APPROVAL, PERMITTING, OR CONSTRUCTION

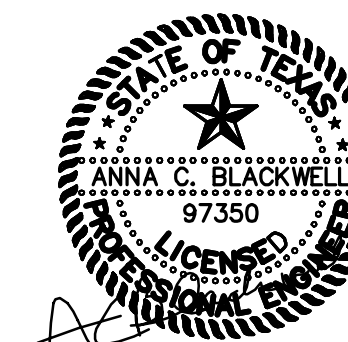

3-1-2021

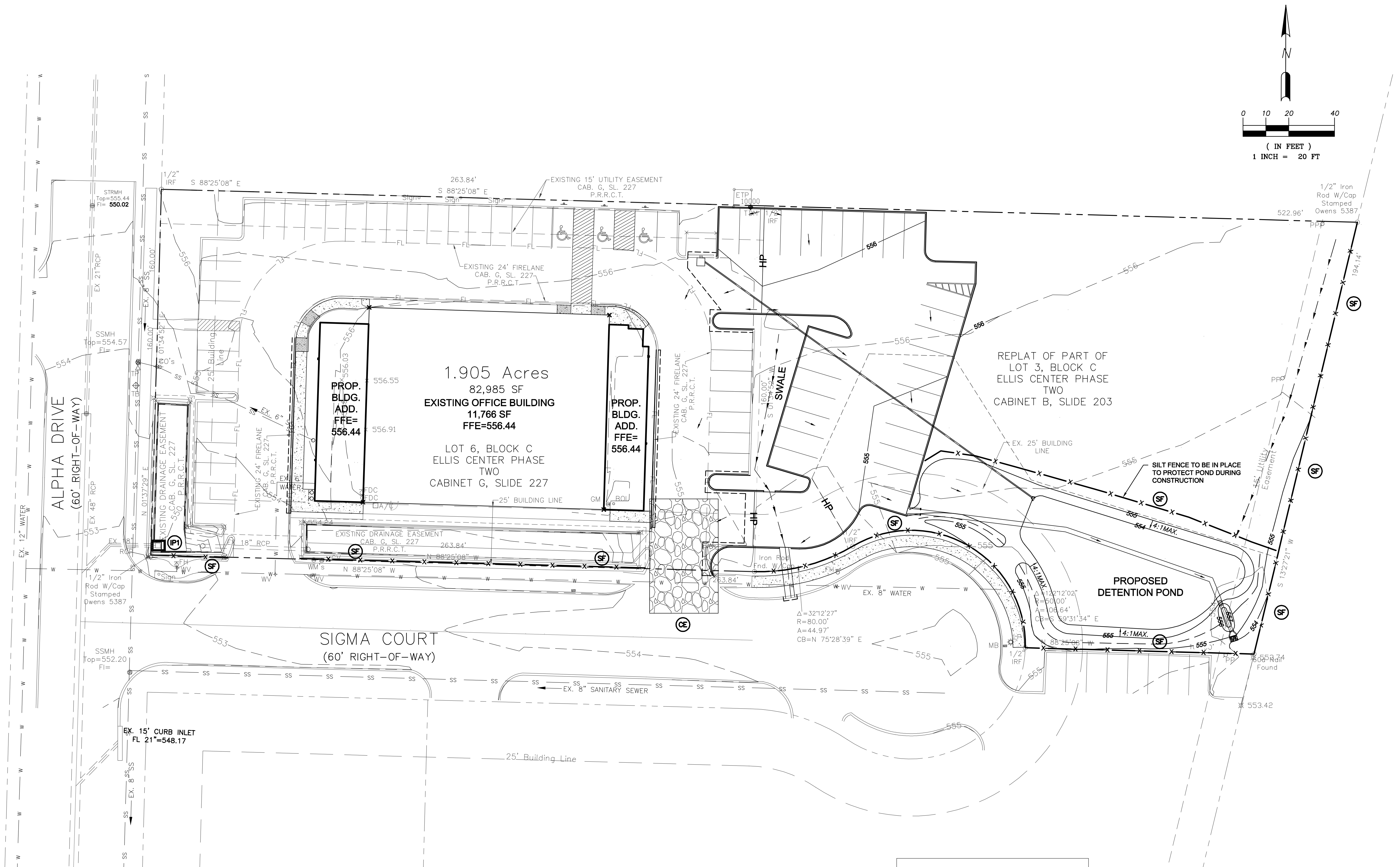
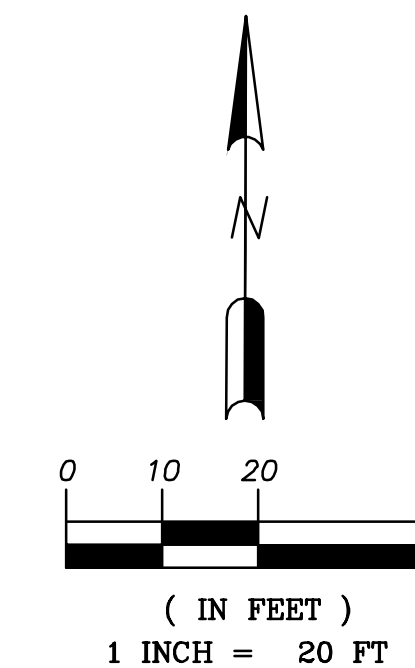

EROSION CONTROL GENERAL NOTE:
 EROSION CONTROL MEASURES MAY ONLY BE PLACED IN FRONT OF INLETS, IN CHANNELS, DRAINAGEWAYS OR BORROW DITCHES AT RISK OF CONTRACTOR. THE CONTRACTOR SHALL REMAIN LIABLE FOR ANY DAMAGE CAUSED BY THE MEASURES, INCLUDING FLOODING DAMAGE, WHICH MAY OCCUR DUE TO BLOCKED DRAINAGE. AT THE CONCLUSION OF ANY PROJECT, ALL CHANNELS, DRAINAGEWAYS AND BORROW DITCHES IN THE WORK ZONE SHALL BE DREDGED OF ANY SEDIMENT GENERATED BY THE PROJECT OR DEPOSITED AS A RESULT OF EROSION CONTROL MEASURES.

DRAINAGE IMPROVEMENTS SUFFICIENT TO MITIGATE THE IMPACT OF CONSTRUCTION SHALL BE INSTALLED PRIOR TO ADDING IMPERVIOUS COVER.

DISTURBED AREA = 1.38 ACRES

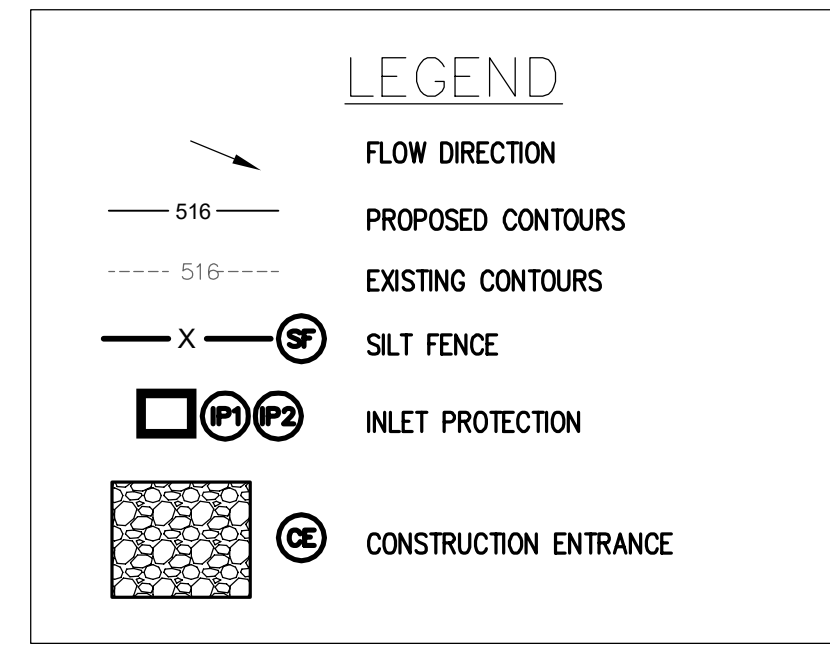

RECORD DRAWING
 TO THE BEST OF OUR KNOWLEDGE CARRILLO ENGINEERING, HEREBY STATES THAT THIS PLAN IS AS-BUILT. THE INFORMATION PROVIDED IS BASED ON SURVEYING AT THE SITE AND INFORMATION PROVIDED BY THE CONTRACTOR.
 DATE: SEPTEMBER 27, 2021

Revision Schedule		
Rev. #	Revision Description	Revision Date

NOTE:
 ALL RESPONSIBILITY FOR ADEQUACY OF DESIGN REMAINS WITH THE DESIGN ENGINEER. THE CITY OF ROCKWALL, IN REVIEWING AND RELEASING PLANS FOR CONSTRUCTION, ASSUMES NO RESPONSIBILITY FOR ADEQUACY OR ACCURACY OF DESIGN.



Carrillo Engineering, LLC

301 Commerce Street, Ste 1410 - Fort Worth, Texas 76102
 Phone 817-697-4996 - Firm Registration #F-15893

OWT ARCHITECTS

509 PECAN STREET
 SUITE 100
 FORT WORTH, TX 76102
 817.993.9844
 www.owtarchitects.com

ROCKWALL DFPS

ELLIS CENTRE #2 ADDITION
 BOCK C, LOT 3A-R
 1203 SIGMA CT,
 ROCKWALL, TX 75087

3/1/2021
 ISSUE DATE

EROSION CONTROL PLAN

C7.00