

LAKE RAY HUBBARD
 NORMAL POOL = 435.5
 HIGH WATER = 441.0

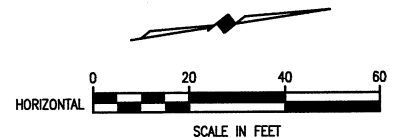

ALL BEARINGS AND COORDINATES ON THESE PLANS ARE BASED ON THE TEXAS STATE PLANE COORDINATE SYSTEM, NAD-83, TEXAS NORTH CENTRAL ZONE 4202, SURFACE ADJUSTMENT SCALE FACTOR 0.999853886

T.B.M. # 13
 IRON ROD SET WITH 'BHC' CAP AT STA. 22+15.69, 15.69' LT. OF SANITARY SEWER LINE N 7020936.6581, E 2592394.4381 ELEV. 438.14

NOTE:
 1. THE CONTRACTOR SHALL COORDINATE THE SHUTDOWN OF THE EXISTING SANITARY SEWER WITH THE CITY OF ROCKWALL PUBLIC WORKS (972-771-7730)
 2. EXISTING MANHOLES WITH PROPOSED PLUGS AND INVERT MODIFICATIONS SHALL DIVERT ALL FLOWS TOWARDS PROPOSED SAN. SEW. MAIN LINE.

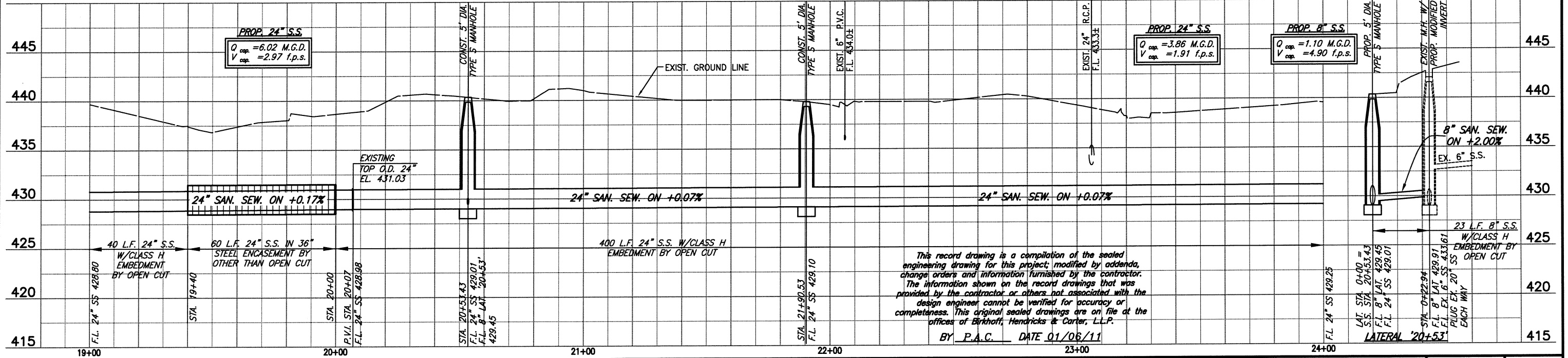
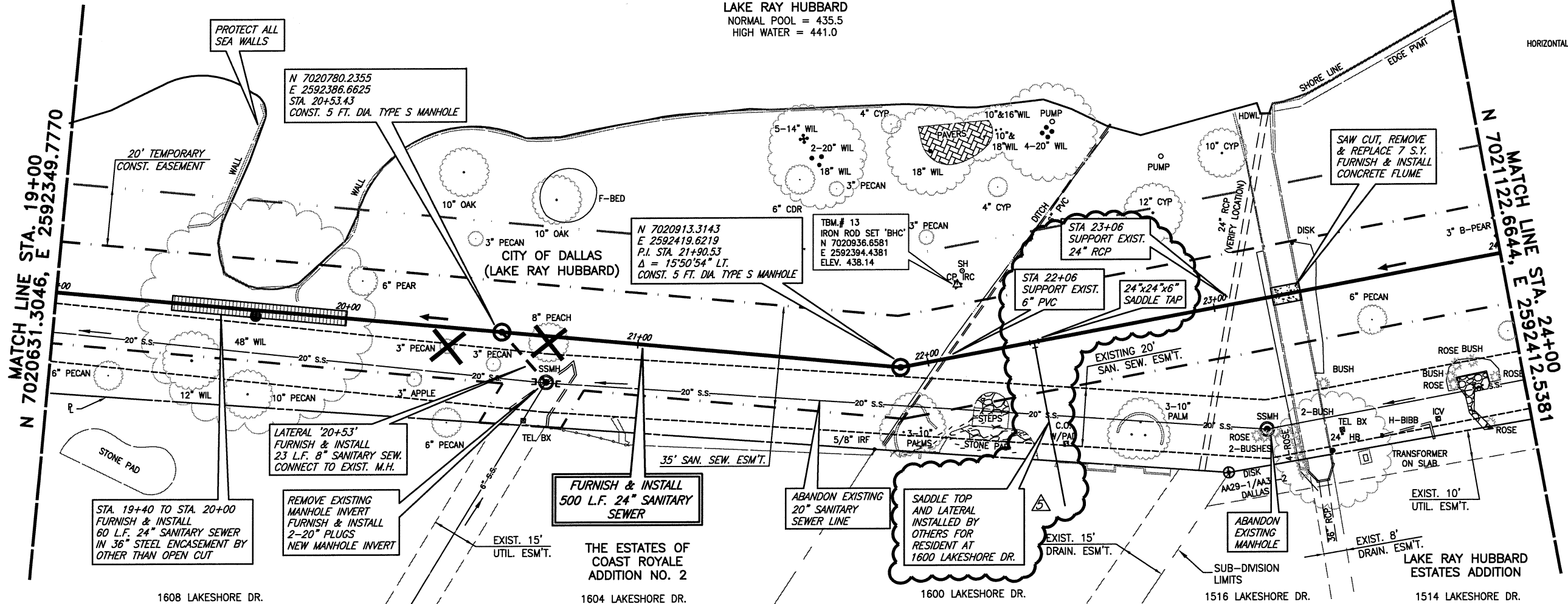

This record drawing is a compilation of the sealed engineering drawing for this project, modified by addenda, change orders and information furnished by the contractor. The information shown on the record drawings that was provided by the contractor or others not associated with the design engineer cannot be verified for accuracy or completeness. This original sealed drawings are on file at the offices of Birkhoff, Hendricks & Carter, L.L.P.

BY P.A.C. DATE 01/06/11

- △ FIELD CHANGE NO.2 2/12/09 - REVISED TREE REMOVAL LOCATIONS
- ① CHANGE ORDER NO.1 2/12/09 - REVISED BORE LOCATIONS & ENCASEMENT
- △ FIELD CHANGE NO.4 6/29/09 - REVISED VERTICAL ALIGNMENT
- △ FIELD CHANGE NO.5 INSTALLED BY OTHERS 11/13/09

BIRKHOFF, HENDRICKS & CARTER, L.L.P.
 PROFESSIONAL ENGINEERS
 Texas Firm F526
 11910 Greenville Ave., Suite 600
 Dallas, Texas (214) 361-7900

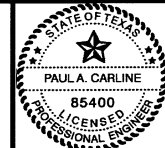

7/16/09

NORTH TEXAS MUNICIPAL WATER DISTRICT		BHC PROJECT NO. 2007-104	SHEET NO. 8
LAKESIDE INTERCEPTOR REPLACEMENT		June, 2009	
PLAN AND PROFILE STA. 19+00 TO STA. 24+00			