

CONTROL POINTS (THIS PROJECT)

CONTROL POINT	COORDINATE	ELEVATION
1	N 20000.0000, E 20000.0000	EL. 544.38
2	N 19758.6817, E 20188.3003	EL. 540.36

T.B.M. "3"
 N 19756.8307, E 19894.8559
 "□" CUT IN TOP OF CONCRETE
 HEADWALL N 82°50'38" W AND
 104.08' FROM SOUTHWEST CORNER
 OF EXISTING PUMP STATION BLDG.
 EL. 540.14

T.B.M. "12"
 N 20118.2868, E 20343.8845
 RAILROAD SPIKE IN POWER POLE
 N 73°25'28" E AND 371.48' FROM
 A 1/2" IRON ROD FOUND AT THE
 PUMP STATION TRACT NORTH
 PROPERTY CORNER. EL. 539.18

BLOCKS: 30 TBM, SITE PLAN 30
 REVISED 12/13/07 GAD 2002174C04.DWG

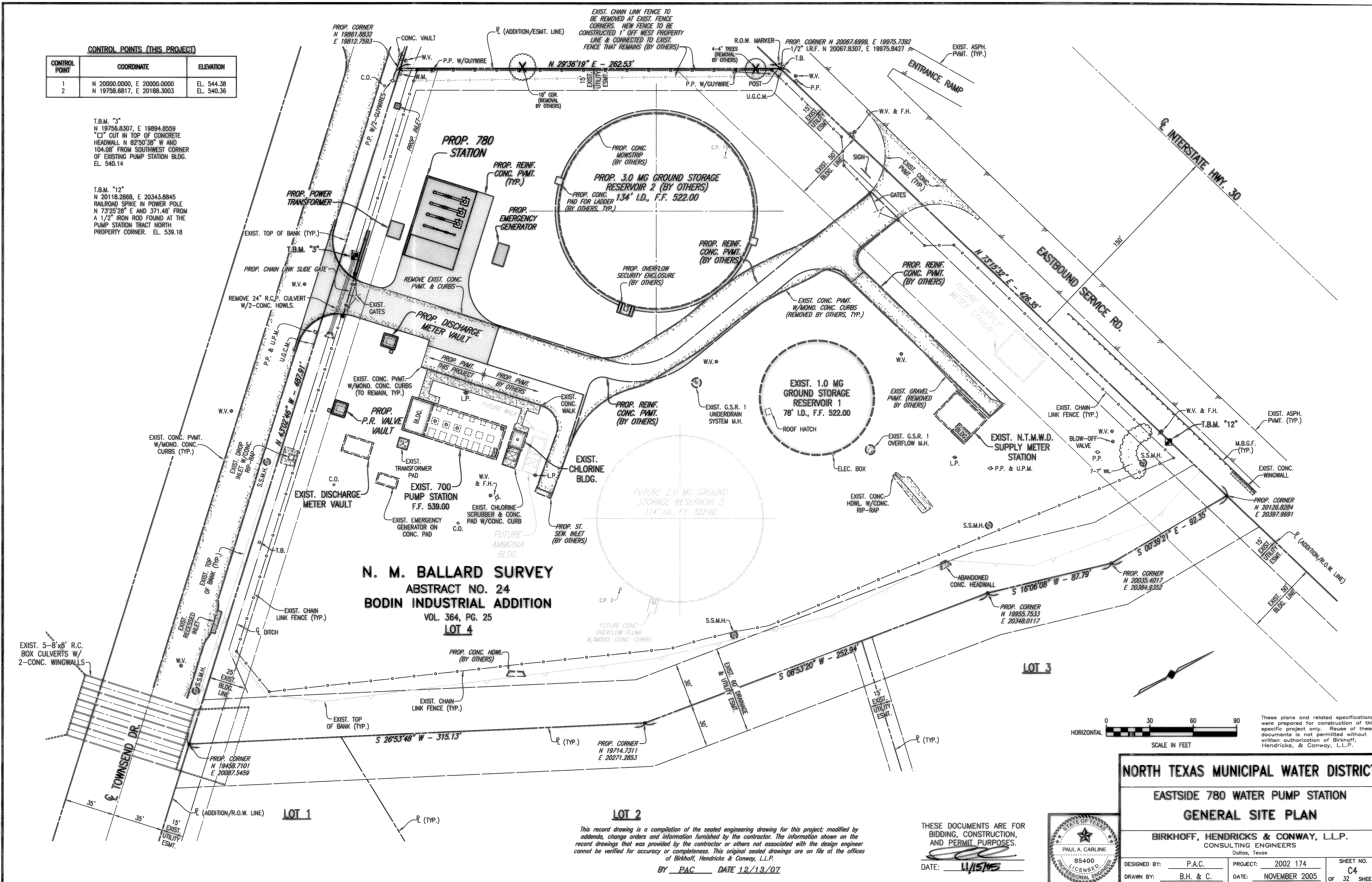

**N. M. BALLARD SURVEY
 ABSTRACT NO. 24
 BODIN INDUSTRIAL ADDITION
 VOL. 364, PG. 25
 LOT 4**

LOT 2
 This record drawing is a compilation of the sealed engineering drawing for this project, modified by addenda, change orders and information furnished by the contractor. The information shown on the record drawings that was provided by the contractor or others not associated with the design engineer cannot be verified for accuracy or completeness. This original sealed drawings are on file at the offices of Birkhoff, Hendricks & Conway, L.L.P.
 BY PAC DATE 12/13/07

THESE DOCUMENTS ARE FOR
 BIDDING, CONSTRUCTION,
 AND PERMIT PURPOSES.
 DATE: 11/15/05

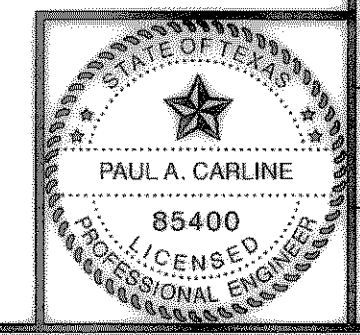

NORTH TEXAS MUNICIPAL WATER DISTRICT
EASTSIDE 780 WATER PUMP STATION
GENERAL SITE PLAN
BIRKHOFF, HENDRICKS & CONWAY, L.L.P.
 CONSULTING ENGINEERS
 Dallas, Texas

DESIGNED BY: P.A.C. PROJECT: 2002 174 SHEET NO. C4
 DRAWN BY: B.H. & C. DATE: NOVEMBER 2005 OF 32 SHEETS

These plans and related specifications were prepared for construction of this specific project only. Reuse of these documents is not permitted without written authorization of Birkhoff, Hendricks, & Conway, L.L.P.