

140+60.96 - P.O.T.

145+00 - DIRT ROAD - 7.5' RT., 7.5' LT.

146+00.02 - P.O.T.

149+51 - 24" R.C.P.  
149+51 - POND - 115' LT.

150+00 - DIRT ROAD - 5.5' RT., 9.5' LT.  
151+19 - 4" CATTLE GUARD  
151+19 - CROSS BARBED WIRE FENCE

W.W. CARUTH JR.

154+00 - DIRT ROAD - 10.5' RT., 4.5' LT.

156+01 - 60" C.M.P. - 3' LT.  
156+30 - POND - 35' LT.  
156+30 - DIRT ROAD - 19.5' RT., 4.5' RT.  
134+77 - 4" DRY DRAIN

158+00 - DIRT ROAD - 7.5' RT., 7.5' LT.

162+40 - 14" HACKBERRY - 90' LT.  
162+63 - CROSS BARBED WIRE FENCE

164+00 - DIRT ROAD - 28.5' LT., 43.5' LT.

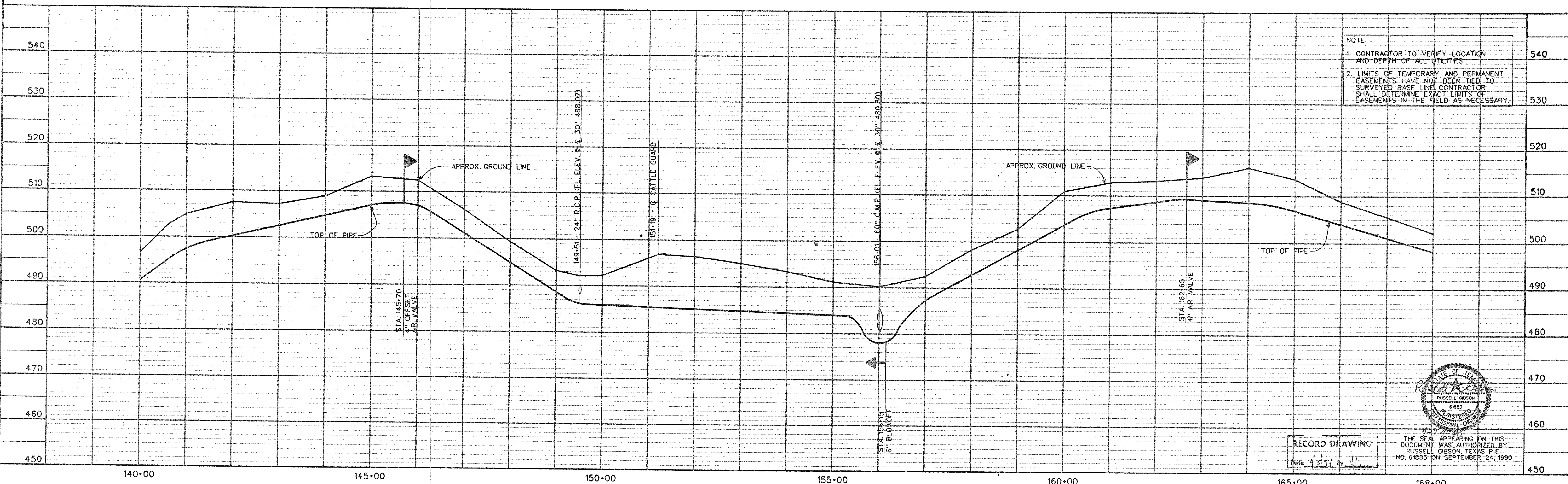

NOTE:  
 1. CONTRACTOR TO VERIFY LOCATION AND DEPTH OF ALL UTILITIES.  
 2. LIMITS OF TEMPORARY AND PERMANENT EASEMENTS HAVE NOT BEEN TIED TO SURVEYED BASE LINE. CONTRACTOR SHALL DETERMINE EXACT LIMITS OF EASEMENTS IN THE FIELD AS NECESSARY.

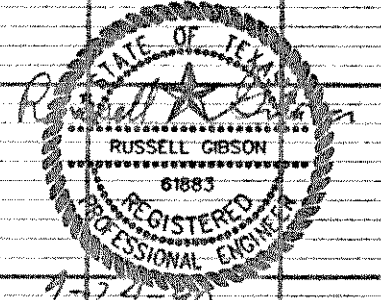

RECORD DRAWING  
Date 4/15/91 By J.G.

THE SEAL APPEARING ON THIS DOCUMENT WAS AUTHORIZED BY RUSSELL GIBSON, TEXAS P.E. NO. 61883 ON SEPTEMBER 24, 1990

DESIGNED	R.L.G.	JOB NO.	NTD88047
DRAWN	D.A.N.	DATE	SEP. 1990
TRACED		SCALE	H. 1" = 100'
CHECKED	J.W.G.		V. 1" = 10'

**FREES AND NICHOLS INC.**  
 CONSULTING ENGINEERS  
 FORT WORTH - ARLINGTON - AUSTIN, TEXAS

NORTH TEXAS MUNICIPAL WATER DISTRICT  
 WYLIE - ROCKWALL - FARMERSVILLE PIPELINE

30-INCH PIPELINE  
 PLAN AND PROFILE  
 STA. 140+00 TO STA. 168+00

SH. 8  
 OF 28  
 CF 88-3

DATE PLOTTED: 10/12/90 10:28AM