

196-06 - HIGH BANK OF CREEK
 196-21 - CREEK CAMP - 13' LT.
 196-21 - CREEK CAMP - 13' LT.
 196-68 - HIGH BANK OF CREEK

197-49 - CROSS BARBED WIRE FENCE
 197-49 - FENCE CORNER - 12' LT.
 197-49 - FENCE CORNER - 24' LT., 34' LT.

203-08-58 - BARBED WIRE FENCE - 13.7' LT.
 203-08-58 - EDGE OF ROAD - 28.9' LT., 36.5' LT.

204-45 - CROSS BARBED WIRE FENCE

207-10 - FARMERS ELEC. LINE - 12' LT.

212-90 - CROSS BARBED WIRE FENCE
 213-09.13 - BARBED WIRE FENCE - 11.5' LT.
 213-09.13 - EDGE OF ROAD - 21' LT., 31' LT.
 213-09.13 - FARMERS ELEC. LINE - 7.5' LT.

217-85 - CROSS NO WIRE FENCE LINE

218-71 - ENTER PLANTED FIELD

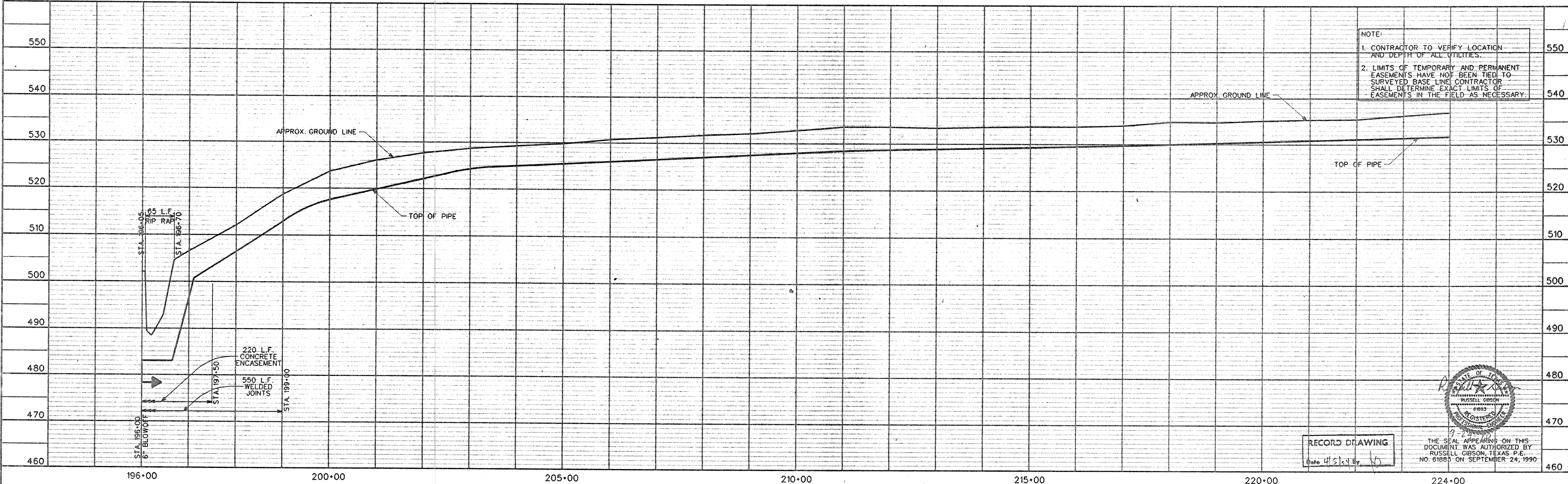
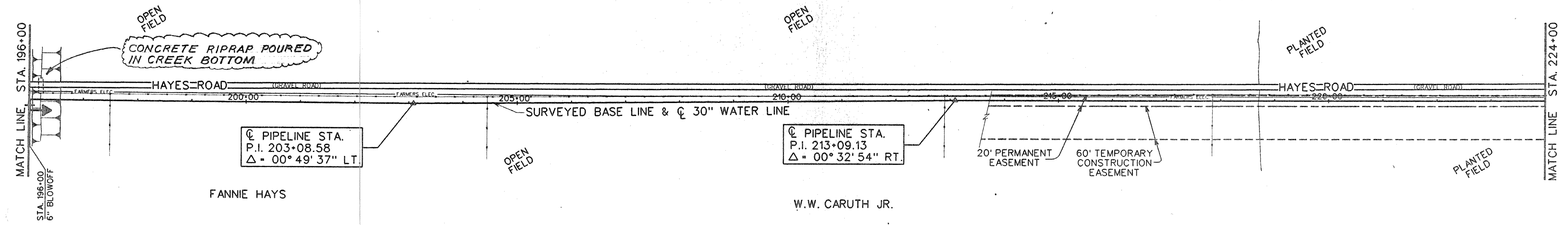

NOTE:
 1. CONTRACTOR TO VERIFY LOCATION AND DEPTH OF ALL UTILITIES.
 2. LIMITS OF TEMPORARY AND PERMANENT EASEMENTS HAVE NOT BEEN TIED TO SURVEYED BASE LINE CONTRACTOR SHALL DETERMINE EXACT LIMITS OF EASEMENTS IN THE FIELD AS NECESSARY.

RECORD DRAWING
 Date 4/5/94 by [Signature]

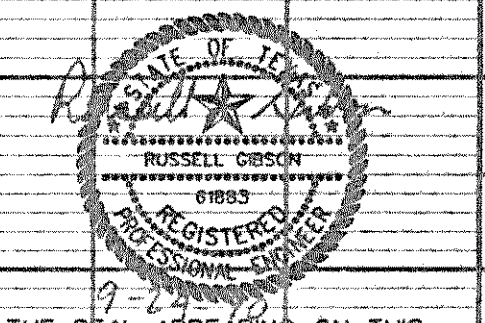

THE SEAL APPEARING ON THIS DOCUMENT WAS AUTHORIZED BY RUSSELL GIBSON, TEXAS P.E. NO. 01883 ON SEPTEMBER 24, 1990.

DESIGNED	R.L.G.	JOB NO.	NTD88047
DRAWN	D.A.N.	DATE	SEP. 1990
TRACED	J.W.G.	SCALE	H. 1"=100'
CHECKED	J.W.G.		V. 1"=10'

FREESE AND NICHOLS INC.
 CONSULTING ENGINEERS
 FORT WORTH - ARLINGTON - AUSTIN, TEXAS

NORTH TEXAS MUNICIPAL WATER DISTRICT
 WYLIE - ROCKWALL - FARMERSVILLE PIPELINE

30-INCH PIPELINE
 PLAN AND PROFILE
 STA. 196+00 TO STA. 224+00

SH. 10
 OF 28
 CF 88-3

NO. 108920707874
 © 1990 RUSSELL GIBSON P.E.