

STRIPING PLAN (111 NORTH GOLIAD STREET)

W. KAUFMAN STREET

STATE OF TEXAS
VOL. 4706, PG. 101
O.P.R.R.C.T.

60' R.O.W. PER PLAT

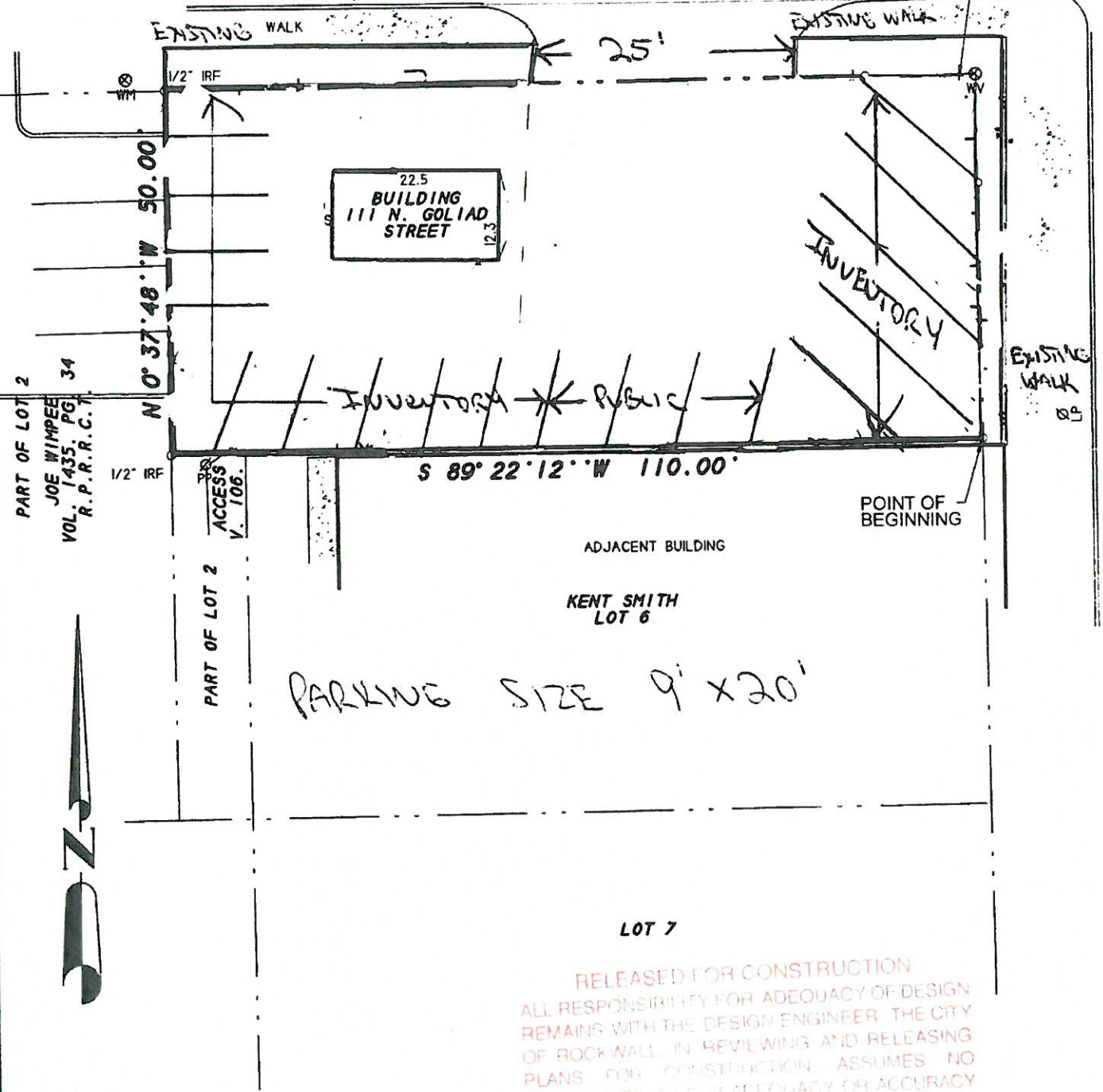

N. GOLIAD STREET
VARIABLE WIDTH R.O.W.

PART OF LOT 2
JOE WIMPEE
VOL. 1435, PG. 34
R.P.R.R.C.T.

PART OF LOT 2
ACCESS
V. 106.



ADJACENT BUILDING

KENT SMITH
LOT 6

LOT 7

RELEASED FOR CONSTRUCTION
ALL RESPONSIBILITY FOR ADEQUACY OF DESIGN
REMAINS WITH THE DESIGN ENGINEER. THE CITY
OF ROCKWALL IN REVIEWING AND RELEASING
PLANS FOR CONSTRUCTION ASSUMES NO
RESPONSIBILITY FOR ADEQUACY OR ACCURACY
OF DESIGN.

SURVEY ACCEPTED BY:	
_____	DATE _____
_____	DATE _____

Gregory M. White
CITY ENGINEER
DATE 9/22/16



Concrete Mix Design Submittal

No. 15-000050 Version 1

Mix Code : 45U600BG

Description : 4500 PSI 1" STD FAAE

Customer MILLER CONSTRUCTION
Contact TIM 817-776-0288
Office Phone 254592-0298
Project Name PANNEL AUTO
Project Contact
Usage/ Placement PAVING

Table with 3 columns: Property, Design, Tolerance. Rows include Air Content (4.5, 3-6), Slump (4, 3-5), Design Strength (4500, psi), Unit Weight (144.9, lb/ft3), W/C Ratio (0.39).

Main material table with 7 columns: Material Type, Description, Source Supplier, ASTM STANDARD, Design Quantity, Specific Gravity, Volume (ft3). Includes rows for Cement, Fly Ash, Coarse Aggregate, Fine Aggregate, Water, and Admixture.

NOTES

This mix has been designed to meet the requirements of this project based on the information sent to Burnco. The Specified strength guarantee per ASTM C94 will not be effective unless field sampling has been done per ASTM C172 and ASTM C31 and labora

RELEASED FOR CONSTRUCTION
ALL RESPONSIBILITY FOR ADEQUACY OF DESIGN REMAINS WITH THE DESIGN ENGINEER. THE CITY OF ROCKWALL, IN REVIEWING AND RELEASING PLANS FOR CONSTRUCTION, ASSUMES NO RESPONSIBILITY FOR ADEQUACY OR ACCURACY OF DESIGN.

Handwritten signature and date: 9/22/16

Prepared By :

Handwritten signature of Matthew Gunter

Gunter

QC MANAGER