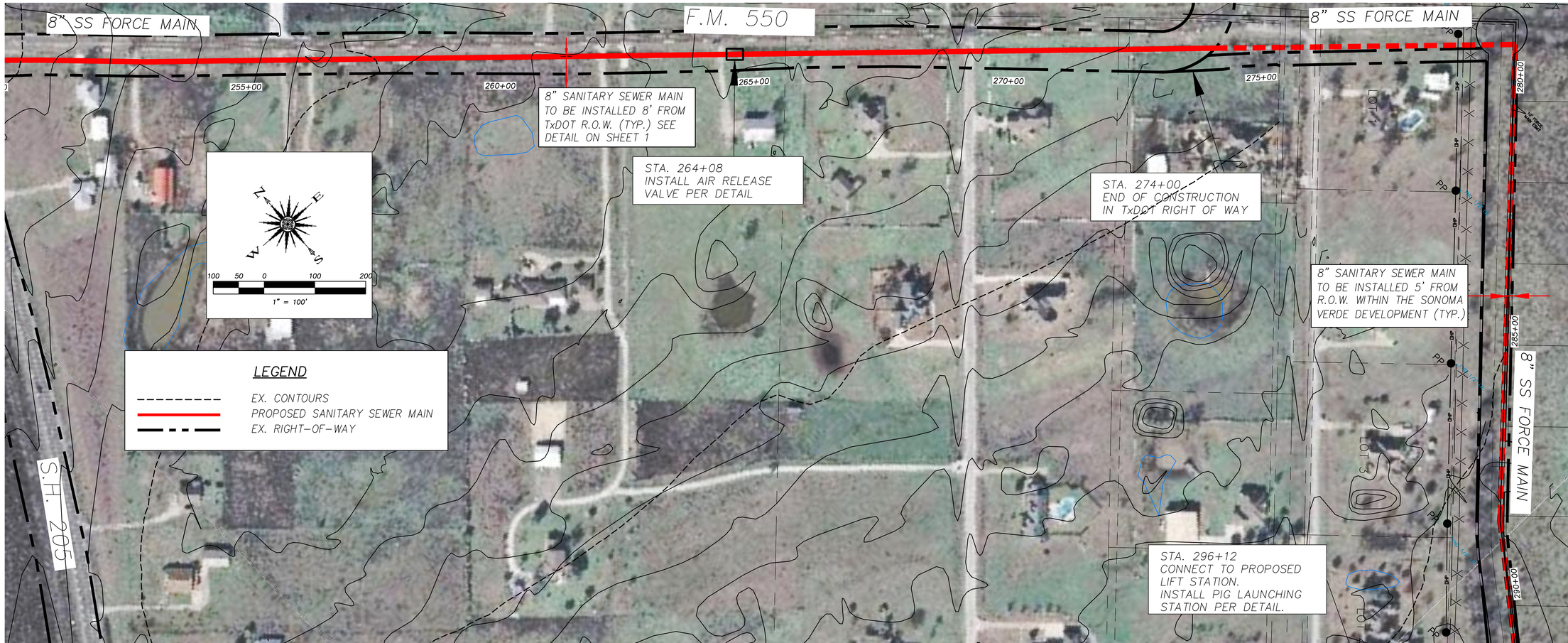

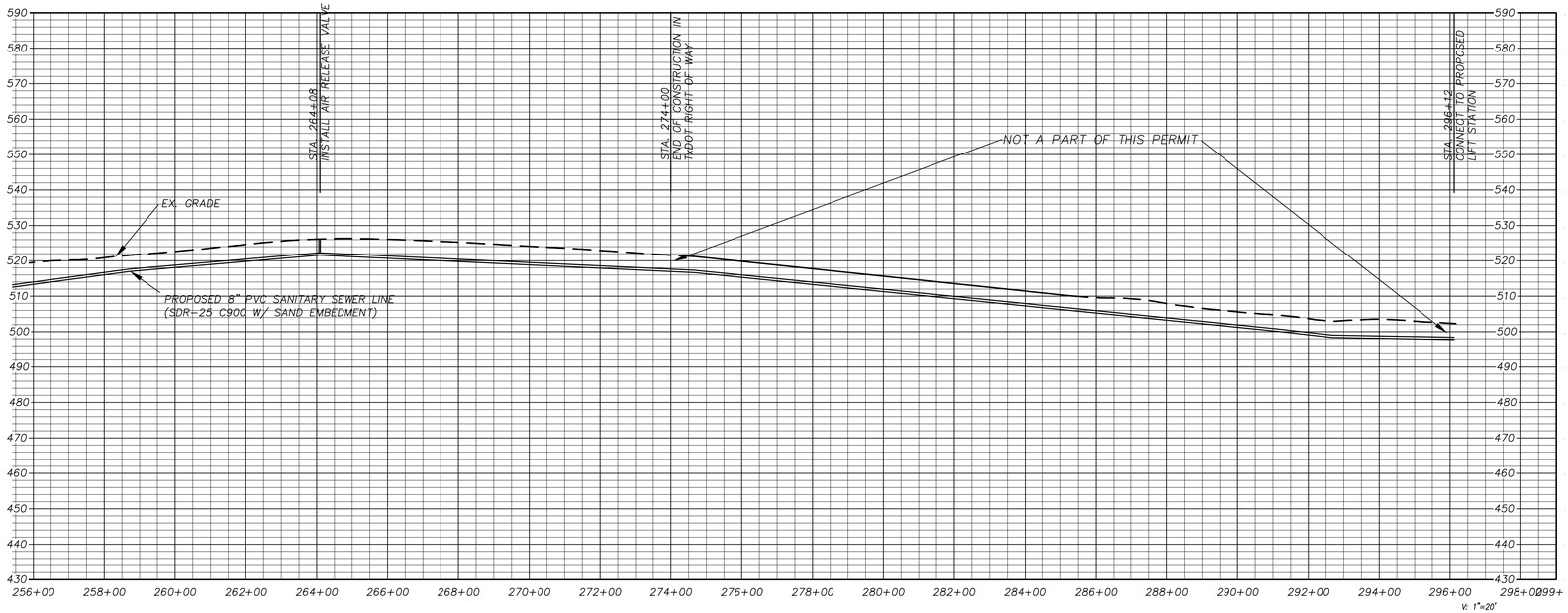

RECORD DRAWING

Revision	Date	Description

Owner:
City of McLendon-Chisholm
1248 S. Hwy 205 • McLendon-Chisholm, TX • 75032
Phone: 972-524-2077

City of McLendon-Chisholm
SANITARY SEWER MAIN

F.C. CUNY CORPORATION
#2 Horizon Court • Ste. 500 • Heath, Texas 75032
Phone: 469-402-7700
Fax: 469-402-0700
Texas Registered Engineering Firm F-7449

THE SEAL APPEARING ON THIS DOCUMENT WAS AUTHORIZED BY CHRISTOPHER R. CUNY, P.E. 65642

STATE OF TEXAS
CHRISTOPHER R. CUNY
65642
REGISTERED PROFESSIONAL ENGINEER
5-9-2014

Drawn By:	Checked By:
FC CUNY	FC CUNY
Date: 12-12	Project No.: 08-007

Sheet Title:
Offsite Sanitary Sewer
Sta. 256+00 to Sta. 296+12

Scale:	Sheet No.:
1"=100'	11 of 12