

| LEGEND |                              |
|--------|------------------------------|
|        | EX. CONTOURS                 |
|        | PROPOSED SANITARY SEWER MAIN |
|        | EX. RIGHT-OF-WAY             |

STA. 61+00  
INSTALL A PIG RECEIVING  
STATION PER DETAIL

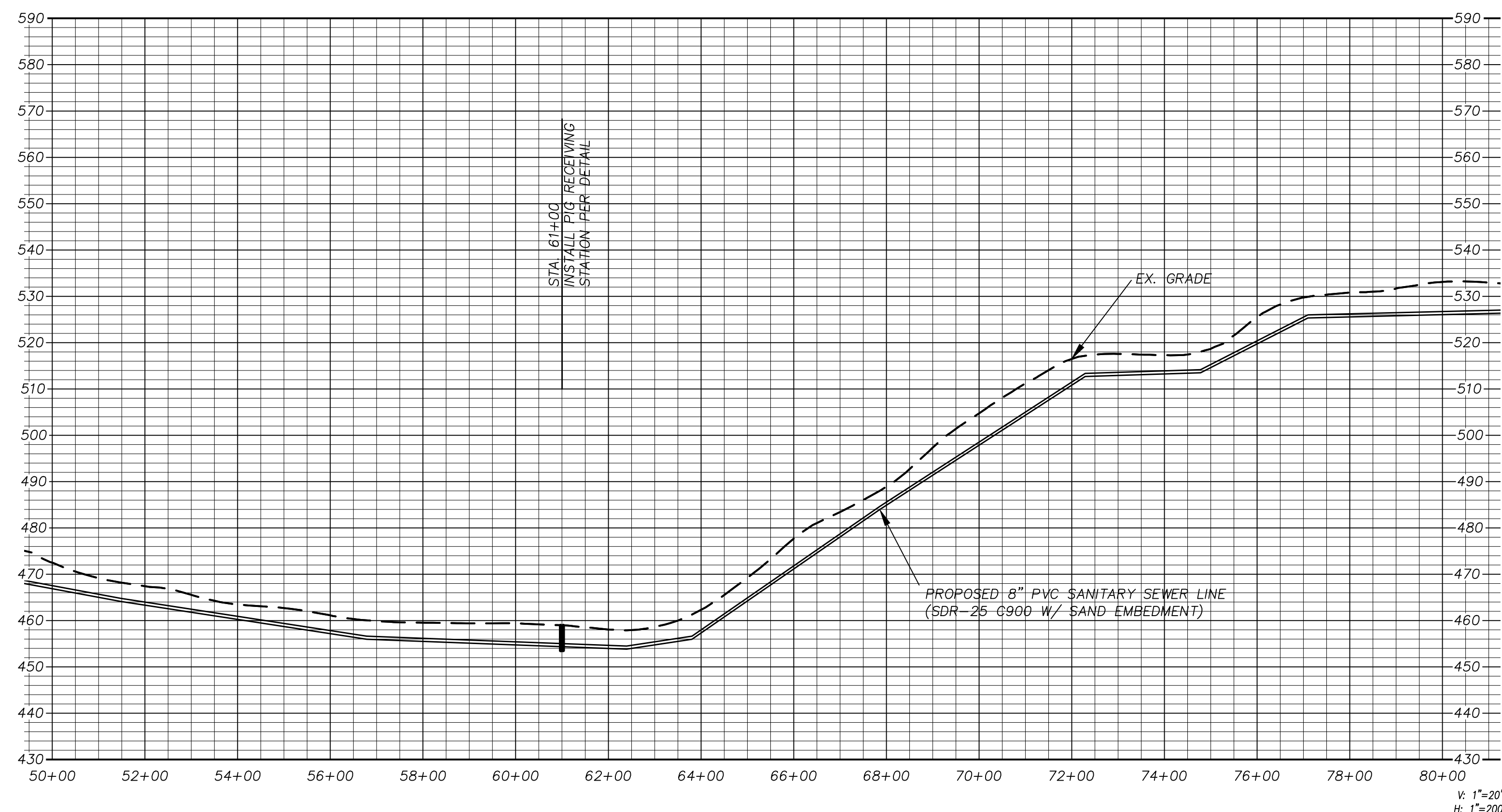

V: 1"=20'  
H: 1"=200'

| Revision | Date | Description |
|----------|------|-------------|
|          |      |             |
|          |      |             |
|          |      |             |
|          |      |             |
|          |      |             |
|          |      |             |
|          |      |             |
|          |      |             |
|          |      |             |
|          |      |             |

Owner:  
**City of McLendon-Chisholm**  
1248 S. Hwy. 205 • McLendon-Chisholm, TX • 75032  
Phone: 972-524-2077

**City of McLendon-Chisholm**  
**SANITARY SEWER MAIN**

**F.C. CUNY CORPORATION**  
#2 Horizon Court • Ste. 500 • Heath, Texas 75032  
Phone: 469-402-7700  
Fax: 469-402-0700  
Texas Registered Engineering Firm F-7449

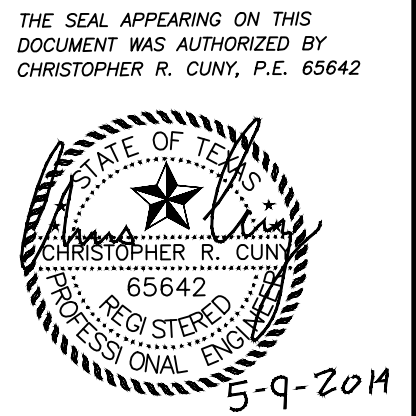

|                      |                        |
|----------------------|------------------------|
| Drawn By:<br>FC CUNY | Checked By:<br>FC CUNY |
| Date:<br>12-12       | Project No.:<br>08-007 |

Sheet Title:  
**Offsite Sanitary Sewer  
Sta. 50+00 to Sta. 80+00**

|                   |                       |
|-------------------|-----------------------|
| Scale:<br>1"=100' | Sheet No.:<br>4 of 12 |
|-------------------|-----------------------|

RECORD DRAWING