

**DRIVE 6S
@ ST STA 23+21.50**

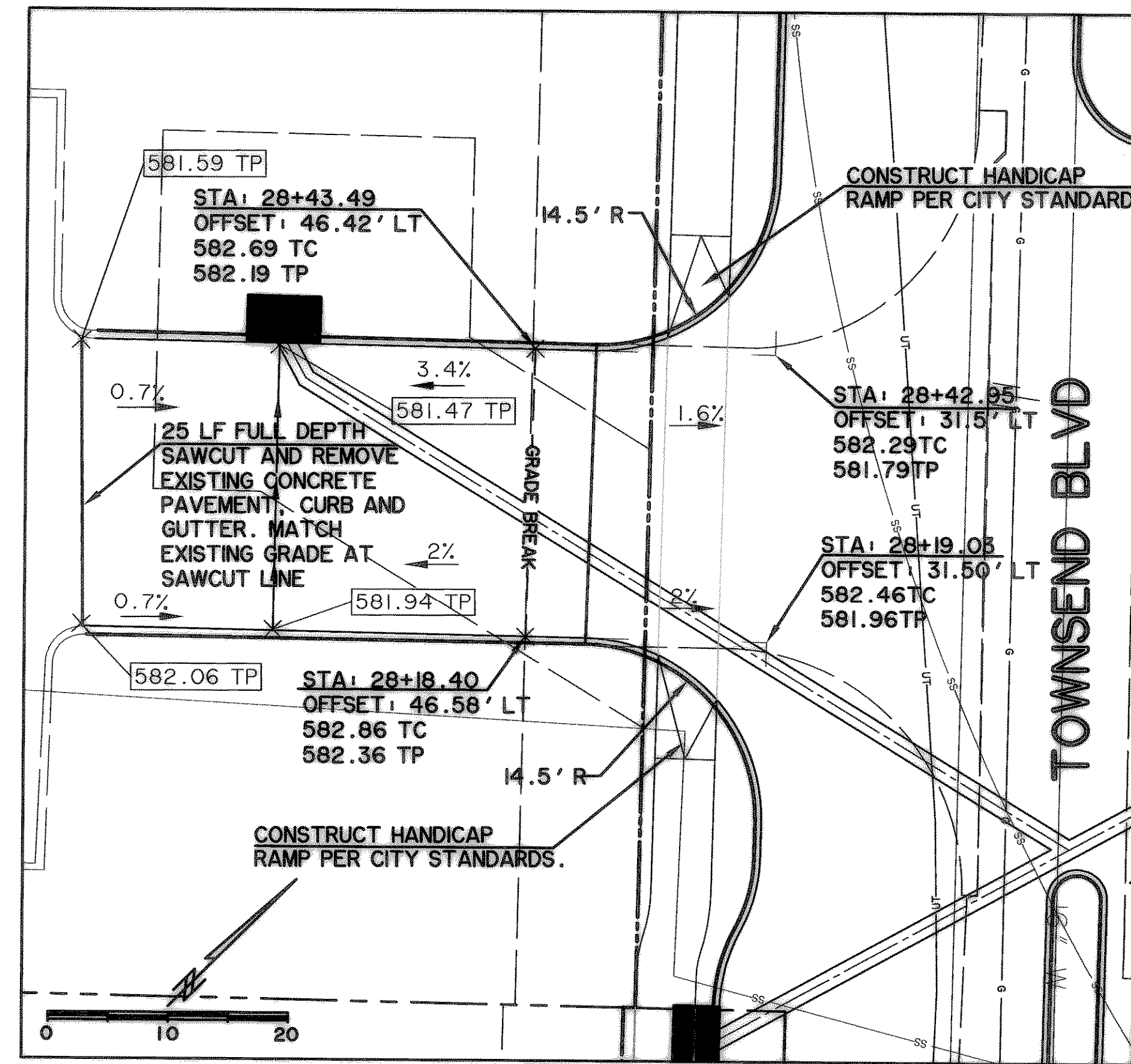

**DRIVE 7
@ ST STA 28+30.94**

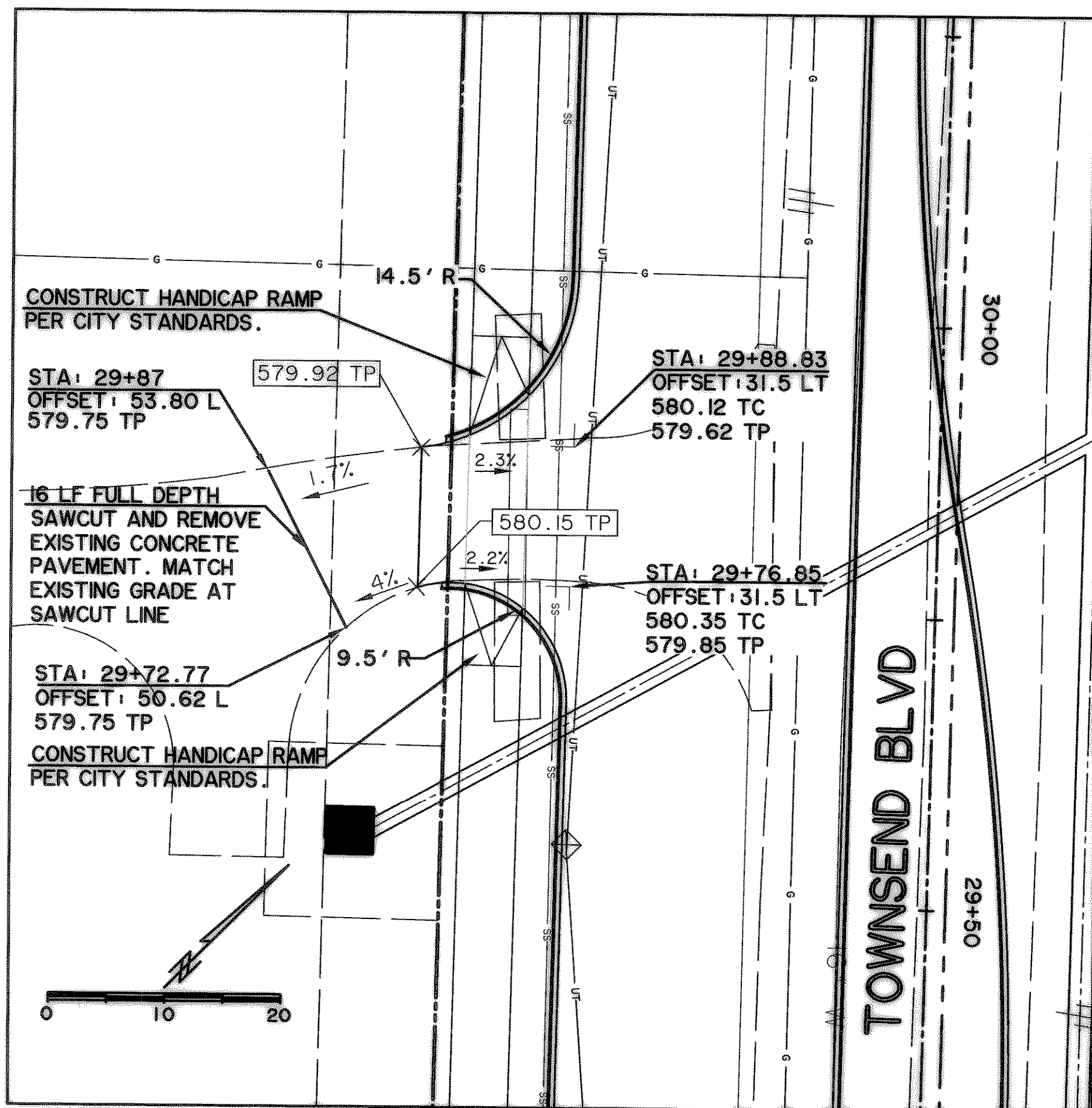

**DRIVE 8
@ ST STA 29+82.84**

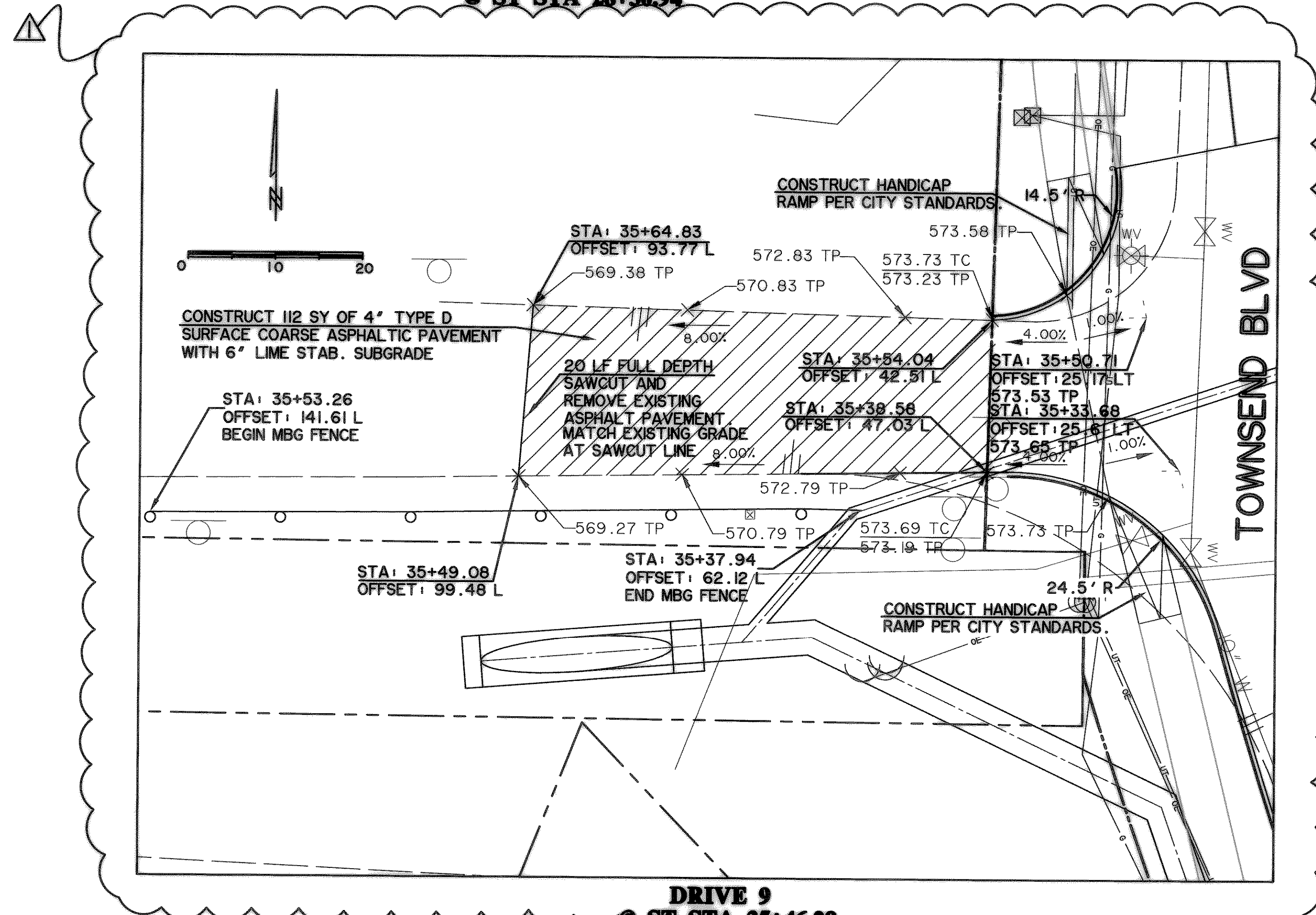

**DRIVE 9
@ ST STA 35+46.28**

NOTE: SEE PAVING PLAN & PROFILE SHEETS FOR GENERAL UTILITY LINE LOCATIONS AND/ OR OTHER INFORMATION.

MAX CROSS SLOPE FOR SIDEWALKS SHALL BE 2% AT ALL LOCATIONS, INCLUDING ALL DRIVEWAY CROSSINGS.

REVISIONS:
▲ ADDED DRIVE 9 DUE TO PHASE LINE SHIFT 10/30/06

**RECORD
DRAWING
02/06/07**

FILE: I:\DRIVE2-04124-R1.dwg
TIME: 11:19

PREPARED BY:
WIER & ASSOCIATES, INC.
ENGINEERS SURVEYORS LAND PLANNERS
4300 BELWAY PLACE SUITE 130 ARLINGTON, TEXAS 76018 METRO (817)467-7700
1380 U.S. HIGHWAY 287 N. SUITE 101 WANSFELD, TEXAS 76063 METRO (817)477-8700
6848 ELM STREET FRODO, TEXAS 75034 METRO (214)387-8000
www.wierassociates.com

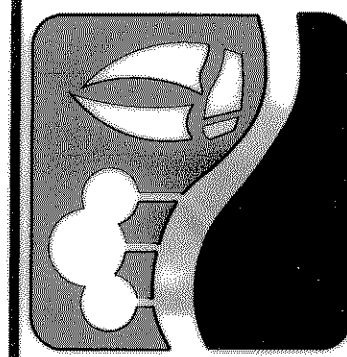

**CITY OF ROCKWALL
TOWNSEND BLVD
(I.H. 30 TO JUSTIN)
& YELLOW JACKET LN
(S.H. 205 TO TOWNSEND)**

**DRIVEWAY PLANS
(DRIVES # 7 & 8)**



Ronald Ramirez

COPYRIGHT ©
WIER & ASSOCIATES, INC.
LAST SHEET EDIT
DATE 07-26-2007
WA# 04124

**SHEET NO.
P202**