

CAUTION !!!
UNDERGROUND UTILITIES

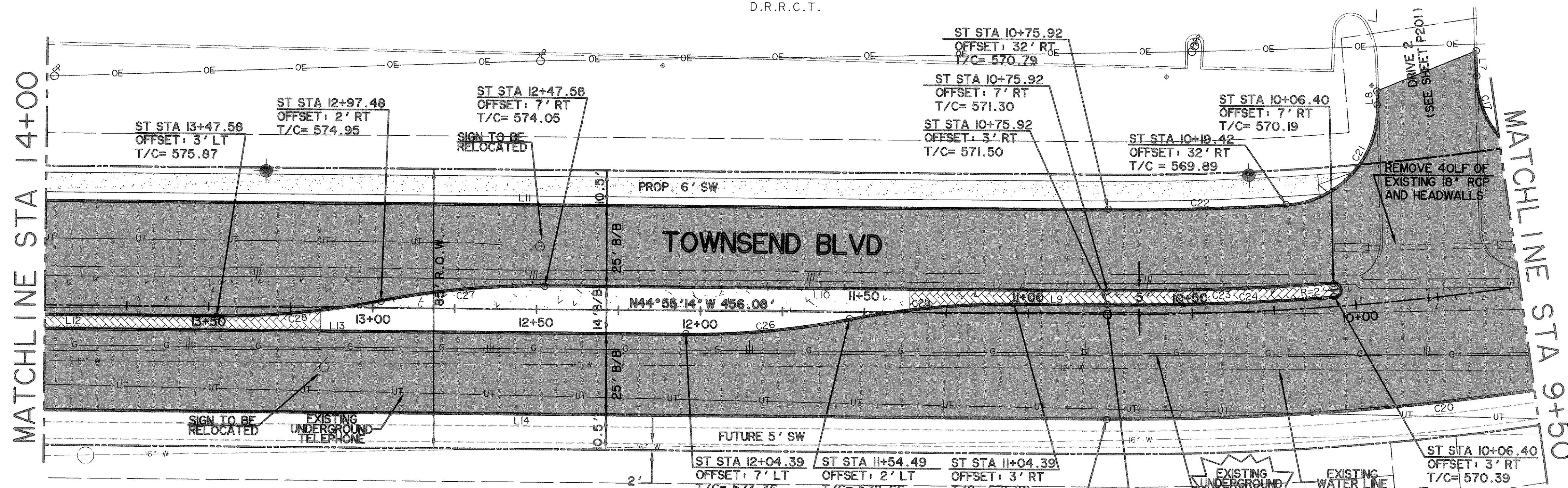

EXISTING UTILITIES AND UNDERGROUND FACILITIES INDICATED ON THESE PLANS HAVE BEEN LOCATED FROM REFERENCE INFORMATION SUPPLIED BY VARIOUS OWNERS OF THE FACILITIES. THE ENGINEER DOES NOT ACCEPT THE RESPONSIBILITY FOR THE UTILITY LOCATIONS SHOWN, IT SHALL BE THE RESPONSIBILITY OF THE CONTRACTOR TO VERIFY BOTH HORIZONTALLY AND VERTICALLY THE LOCATION OF ALL EXISTING UTILITIES AND UNDERGROUND FACILITIES PRIOR TO CONSTRUCTION, TO TAKE NECESSARY PRECAUTIONS IN ORDER TO PROTECT ALL FACILITIES ENCOUNTERED, AND TO NOTIFY THE ENGINEER PROMPTLY OF ALL CONFLICTS OF THE WORK WITH EXISTING FACILITIES. THE CONTRACTOR SHALL PRESERVE AND PROTECT ALL EXISTING UTILITIES FROM DAMAGE DURING CONSTRUCTION. ANY DAMAGE BY THE CONTRACTOR TO EXISTING UTILITIES SHALL BE REPAIRED BY THE CONTRACTOR AT HIS EXPENSE. CONTACT ALL POSSIBLE UTILITY AND UNDERGROUND FACILITY OWNERS.

- NOTES
- CONTRACTOR SHALL COORDINATE RELOCATIONS WITH FRANCHISE UTILITIES AT LEAST THREE WEEKS PRIOR TO CONSTRUCTION.
 - ALL DIMENSIONS, LINES, CURVES, AND POINTS ARE TO THE BACK OF CURB UNLESS NOTED OTHERWISE.

**RECORD
DRAWING**
02/06/07

CURVE TABLE						
CURVE	DELTA	LENGTH, FT	RADIUS, FT	TANGENT, FT	CHORD BR	CHORD, FT
C17	98°23'48"	50.66	29.50	34.17	S06°03'59"E	44.66
C20	20°20'08"	313.04	882.00	158.19	S55°05'18"E	311.40
C21	88°19'28"	45.48	29.50	28.65	N87°06'49"E	41.10
C22	89°32'07"	2.34	1.50	1.49	S00°09'10"E	2.11
C23	4°41'09"	68.94	843.00	34.49	S47°15'48"E	68.92
C24	4°41'09"	69.27	847.00	34.65	S47°15'48"E	69.25
C25	11°25'16"	50.43	253.00	25.30	N50°37'52"W	50.35
C26	11°25'16"	50.23	252.00	25.20	S50°37'52"E	50.15
C27	11°25'16"	50.23	252.00	25.20	N50°37'52"W	50.15
C28	11°25'16"	50.43	253.00	25.30	S50°37'52"E	50.35

LINE TABLE		
LINE	LENGTH, FT	BEARING
L7	7.69	N43°07'55"E
L8	4.20	N42°58'53"E
L9	28.47	N44°55'14"W
L10	171.67	N44°55'14"W
L11	352.48	N44°55'14"W
L12	97.50	N44°55'14"W
L13	240.70	N44°55'14"W
L14	350.98	N44°55'14"W

ROCKWALL COUNTY, TEXAS
VOLUME 3522, PAGE 158
D.R.R.C.T.

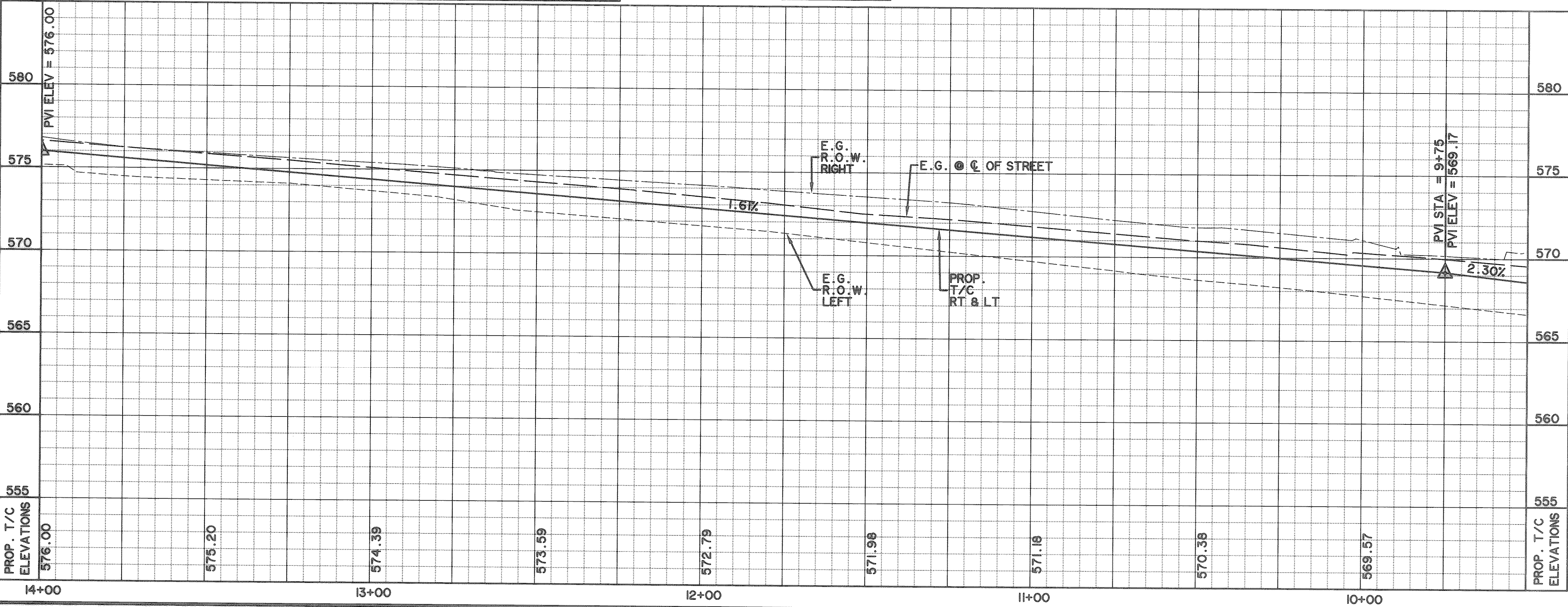
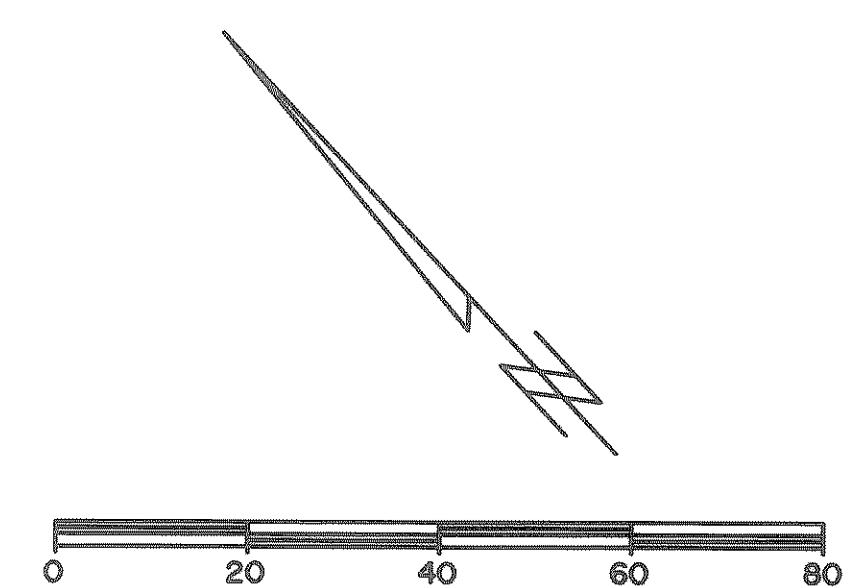

LEGEND

- 4200 PSI CONCRETE PAVEMENT
- PROPOSED SIDEWALK
- PROPOSED ASPHALT PAVEMENT
- INTERLOCKING PAVING STONES TO BE APPROVED BY CITY
- W EXISTING WATER LINE
- SS EXISTING SANITARY SEWER LINE
- R.O.W. LINE
- LOT LINE
- FIRE HYDRANT
- STORM DRAIN INLET
- WATER VALVES
- DIRECTION OF FLOW
- EXISTING SIGN
- OE EXISTING OVERHEAD ELECTRIC
- G EXISTING UNDERGROUND GAS
- X EXISTING WATER VALVE
- UT EXISTING UNDERGROUND TELEPHONE
- BARRIER FREE RAMP TO BE CONST. W/PROJECT

BENCHMARKS:

"C" CUT IN THE EAST END OF THE HEADWALL LOCATED ON THE NORTHWEST CORNER OF THE INTERSECTION OF BOYDSTUN STREET AND CLARK STREET. ELEVATION 534.21

"C" CUT IN THE SOUTHWEST CORNER OF THE HEADWALL LOCATED ON THE WEST SIDE OF INDUSTRIAL BLVD, APPROXIMATELY 250± FEET NORTH OF THE INTERSECTION OF INDUSTRIAL AND THE I-30 ACCESS ROAD. ELEVATION 544.77

PREPARED BY:
VIA WIER & ASSOCIATES, INC.
ENGINEERS SURVEYORS LAND PLANNERS
4300 BELLEVUE PLACE SUITE 130 ARLINGTON, TEXAS 76018 METRO (817)467-7700
1300 U.S. HIGHWAY 287 N. SUITE 101 MANSFIELD, TEXAS 76063 METRO (817)477-0700
6848 ELLI STREET FRODO, TEXAS 75044 METRO (214)387-0000
www.viawier.com

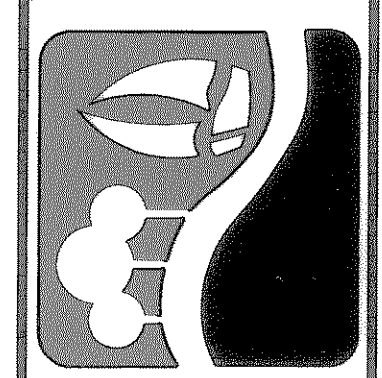

CITY OF ROCKWALL
TOWNSEND BLVD
(I.H. 30 TO JUSTIN)
& YELLOW JACKET LN
(S.H. 205 TO TOWNSEND)

**TOWNSEND BLVD-
PAVING PLAN
AND PROFILE,
STA 9+50 TO 14+00**

STATE OF TEXAS
REGISTERED PROFESSIONAL ENGINEER
RONALD RAMIREZ
81821
7/20/07
COPYRIGHT ©
WIER & ASSOCIATES, INC.
LAST SHEET EDIT
DATE 07-26-2007
WAR 04124
SHEET NO.
P103