

DRIVE 10 @ TOWNSEND BLVD. ST STA 37+66.05

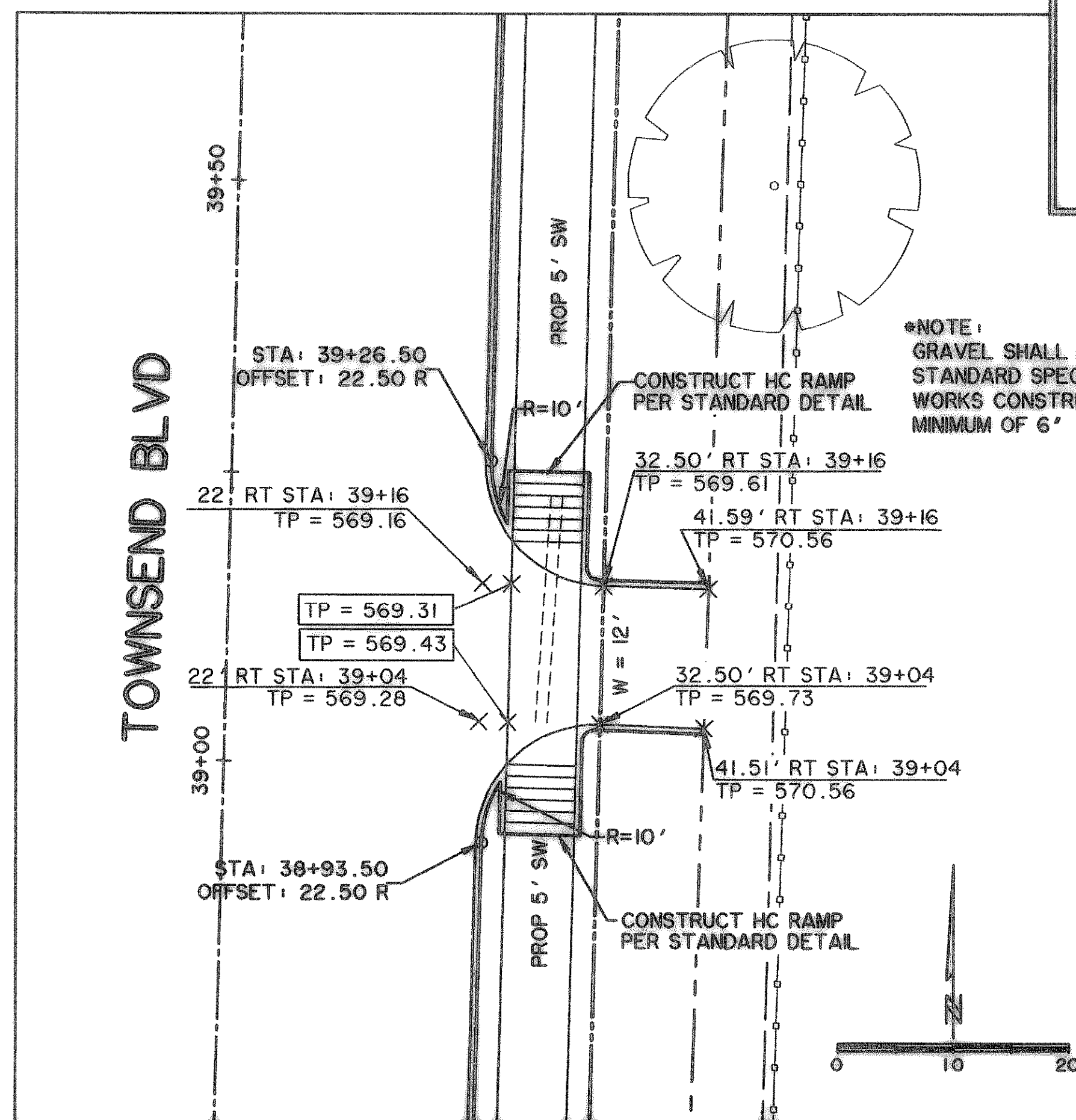

DRIVE 10.1 @ TOWNSEND BLVD. ST STA 39+10

**RECORD
DRAWING
01/16/09**

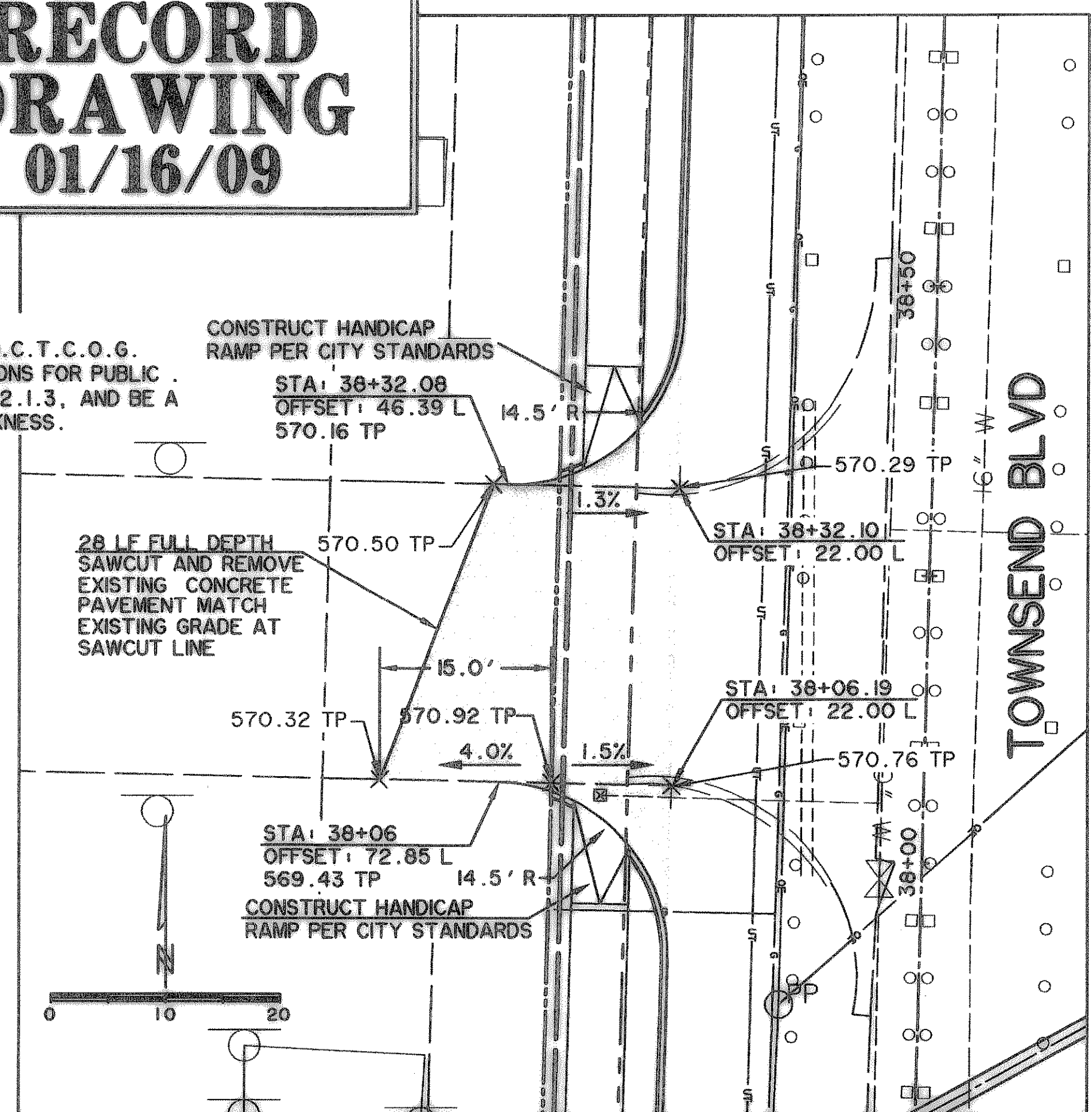

DRIVE 11 @ TOWNSEND BLVD. ST STA 38+19.13

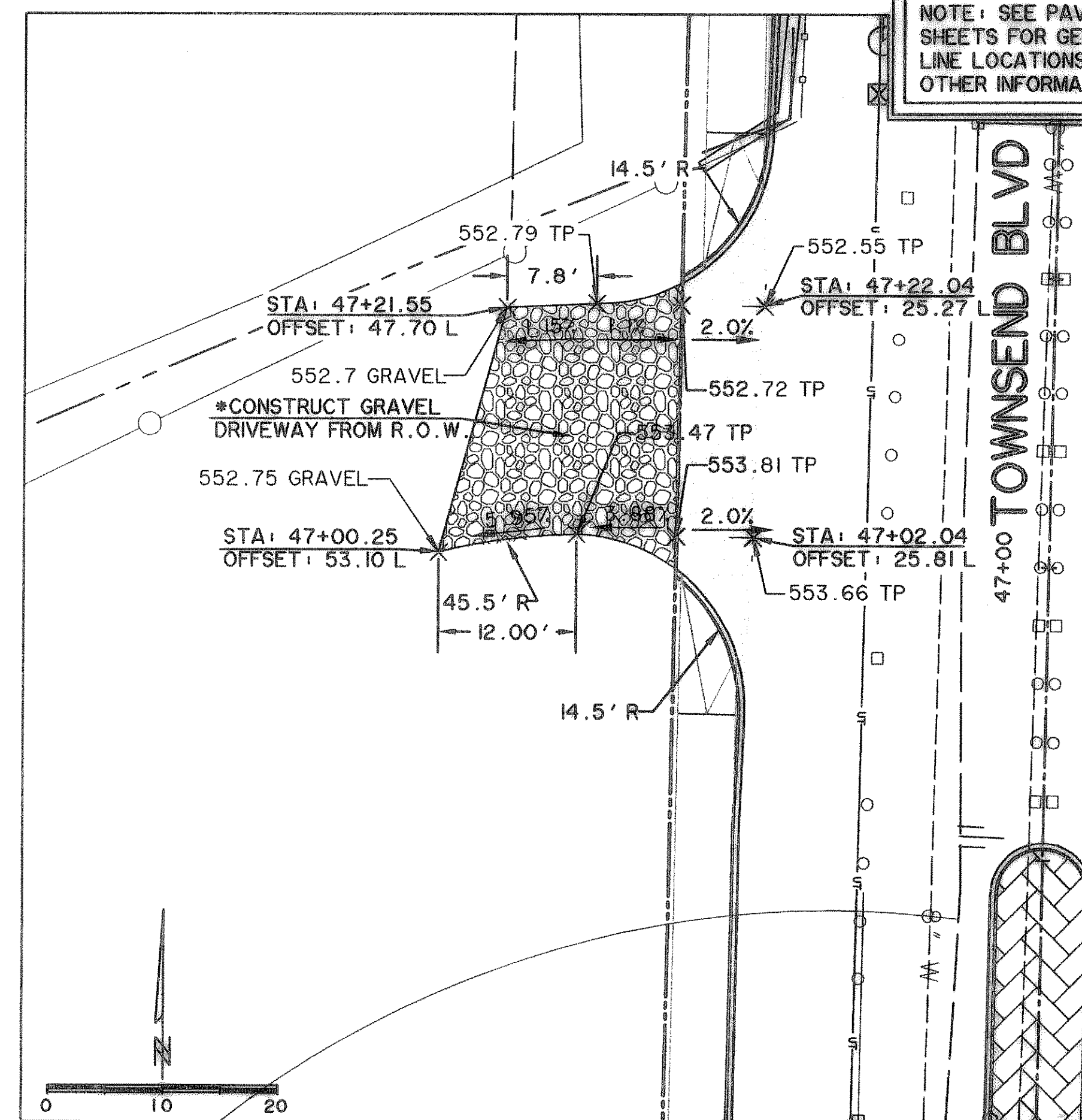

DRIVE 14 @ TOWNSEND BLVD. ST STA 47+11.11

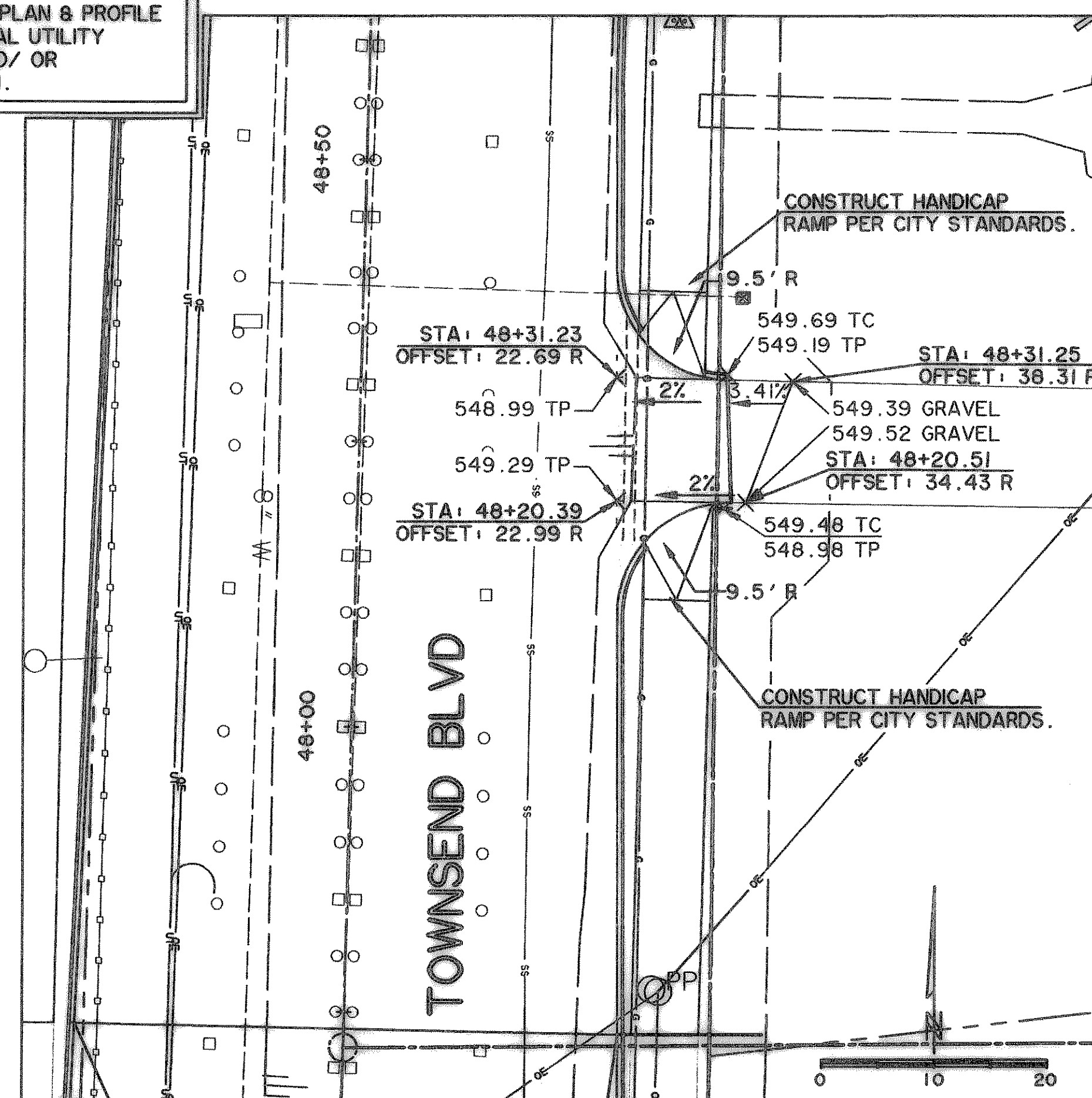

DRIVE 15 @ TOWNSEND BLVD. ST STA 48+25.86

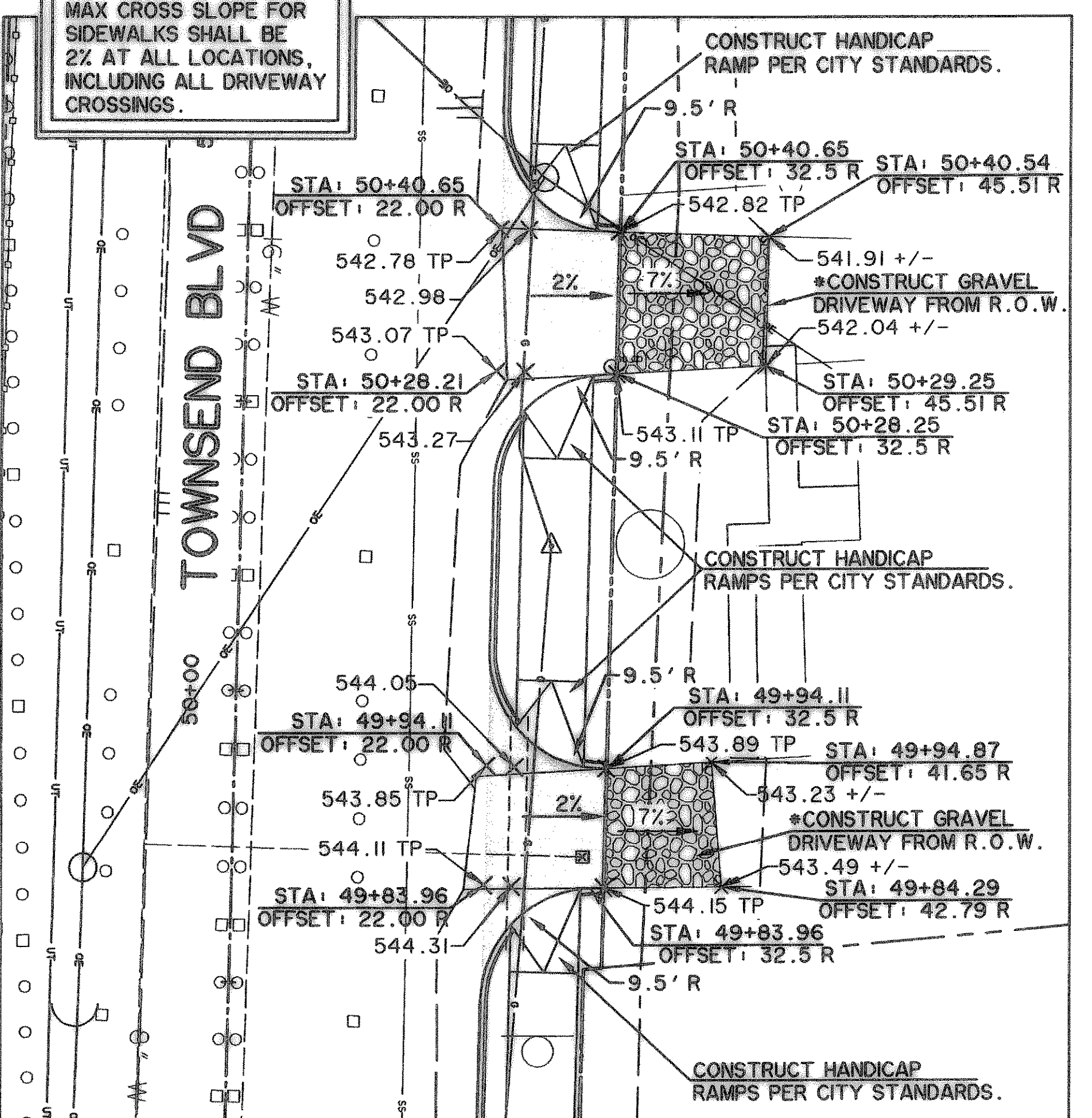

DRIVE 16 & 17 @ TOWNSEND BLVD. ST STA 49+89.03 & 50+34.42

NOTE: SEE PAVING PLAN & PROFILE SHEETS FOR GENERAL UTILITY LINE LOCATIONS AND/OR OTHER INFORMATION.

MAX CROSS SLOPE FOR SIDEWALKS SHALL BE 2% AT ALL LOCATIONS, INCLUDING ALL DRIVEWAY CROSSINGS.

*NOTE: GRAVEL SHALL MEET N.C.T.C.O.G. STANDARD SPECIFICATIONS FOR PUBLIC WORKS CONSTRUCTION 2.1.3, AND BE A MINIMUM OF 6" IN THICKNESS.

PREPARED BY:
WVA WIER & ASSOCIATES, INC.
ENGINEERS SURVEYORS LAND PLANNERS
701 HIGHLANDER BLVD., SUITE 300 ARLINGTON, TEXAS 76015 METRO (817)467-7700
6849 ELM STREET FRISCO, TEXAS 75034 METRO (214)387-8000
www.wvawier.com

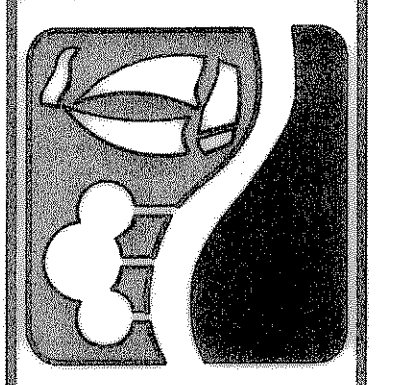

**CITY OF ROCKWALL
TOWNSEND BLVD
(JUSTIN RD TO BOYDSTUN ST)
& BOYDSTUN ST
(TOWNSEND BLVD TO CLARK ST)**

**TOWNSEND BLVD
DRIVEWAY PLAN
DRIVES 9-11, 14-17**

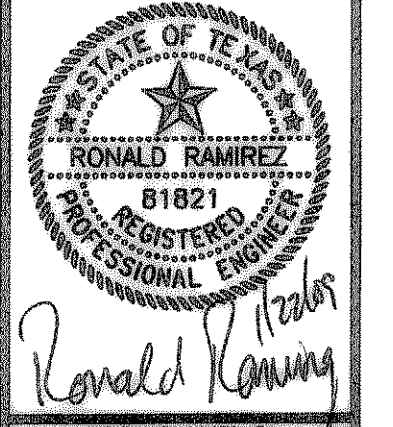

Copyright ©
WIER & ASSOCIATES, INC.
LAST SHEET EDIT
DATE: 01-16-2009
WA# 04124

**SHEET NO.
P201**

TIME: 16:46 FILE: DRIVE1-PH-04124.dwg