

LEGEND

- MAJOR DRAINAGE DIVIDE
- MINOR DRAINAGE DIVIDE
- DRAINAGE AREA
- ACRES

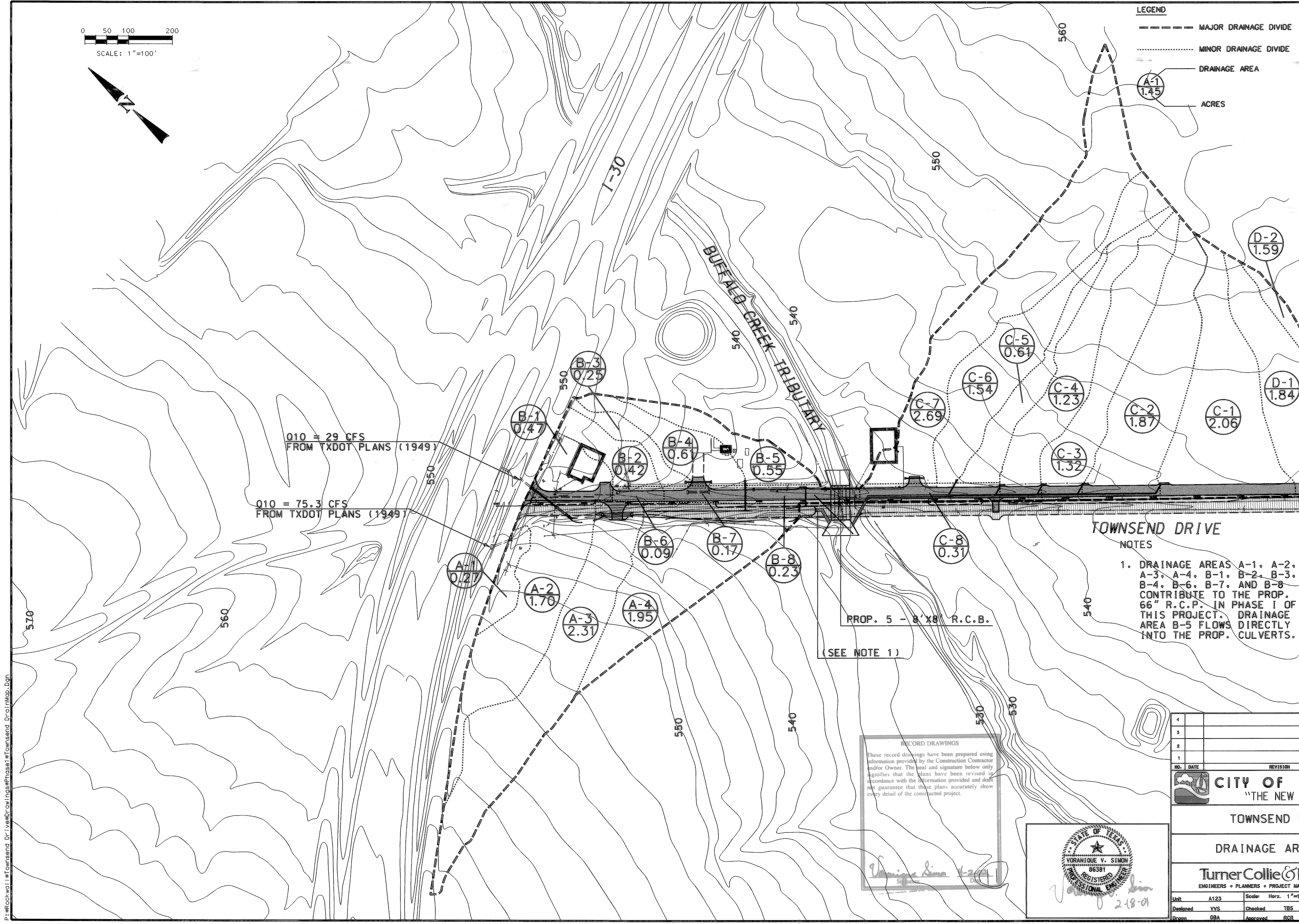

Q10 = 29 CFS
FROM TXDOT PLANS (1949)

Q10 = 75.3 CFS
FROM TXDOT PLANS (1949)

TOWNSEND DRIVE

NOTES

1. DRAINAGE AREAS A-1, A-2, A-3, A-4, B-1, B-2, B-3, B-4, B-6, B-7, AND B-8 CONTRIBUTE TO THE PROP. 66" R.C.P. IN PHASE I OF THIS PROJECT. DRAINAGE AREA B-5 FLOWS DIRECTLY INTO THE PROP. CULVERTS.

PROP. 5 - 8' X 8' R.C.B.

(SEE NOTE 1)

RECORD DRAWINGS
These record drawings have been prepared using information provided by the Construction Contractor and/or Owner. The seal and signature below only signifies that the plans have been revised in accordance with the information provided and does not guarantee that these plans accurately show every detail of the constructed project.

Voranique Simon 4/24/01

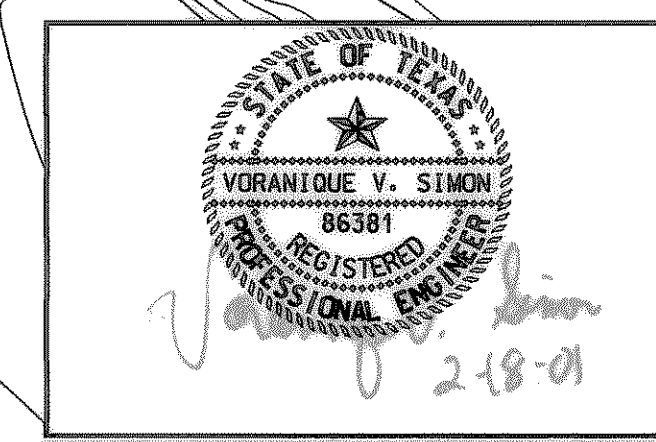

4			
3			
2			
1			
NO.	DATE	REVISION	APPROV.
CITY OF ROCKWALL "THE NEW HORIZON"			
TOWNSEND DRIVE DRAINAGE AREA MAP			
Turner Collie & Braden Inc. <small>ENGINEERS • PLANNERS • PROJECT MANAGERS</small>			
Unit	A123	Scale: Horz. 1"=100'	Date FEBRUARY, 2001
Designed	VVS	Checked TBS	Job No. 15-00925-200
Drawn	GBA	Approved RCR	Sheet 15 of 72

P:\Rockwall\Townsend Dr. Ives\Drawings\Phase1\Townsend DrainMap.dwg