

CAMBRIDGE COMPANIES
VOLUME 99, PAGE 1022
D.R.R.C.T.

PROPOSED 20" WATERLINE
LINE "A"

NOTE: CONTRACTOR IS TO VERIFY LOCATION
OF EXISTING 10" WATERLINE TO AVOID
CONFLICTS DURING CONSTRUCTION.

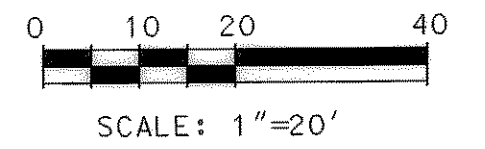

MATCHLINE STA. 10+00

11+00

12+00

13+00

14+00

MATCHLINE STA. 15+00

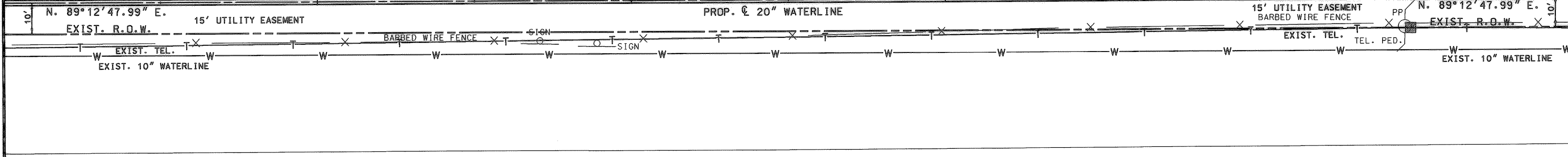

UNDERGROUND UTILITIES

THE LOCATION OF EXISTING UTILITIES
SHOWN ON THESE PLANS ARE APPROXI-
MATE AND BASED ON DATA FURNISHED
BY UTILITY COMPANIES. IT IS THE
RESPONSIBILITY OF THE CONTRACTOR
TO LOCATE AND VERIFY ON-SITE THE
UTILITIES THAT MAY CONFLICT
WITH THE CONSTRUCTION.

S.H. 276

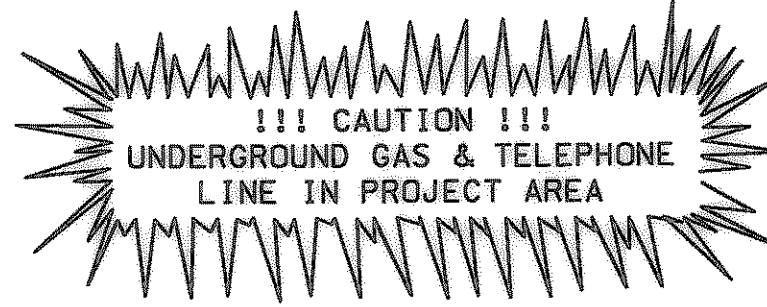

STA. 14+00.55, 109.93' RT.
CONTROL POINT 18
N: 7020214.4900
E: 2603008.1300
ELEV: 571.23'
5/8 INCH ROD

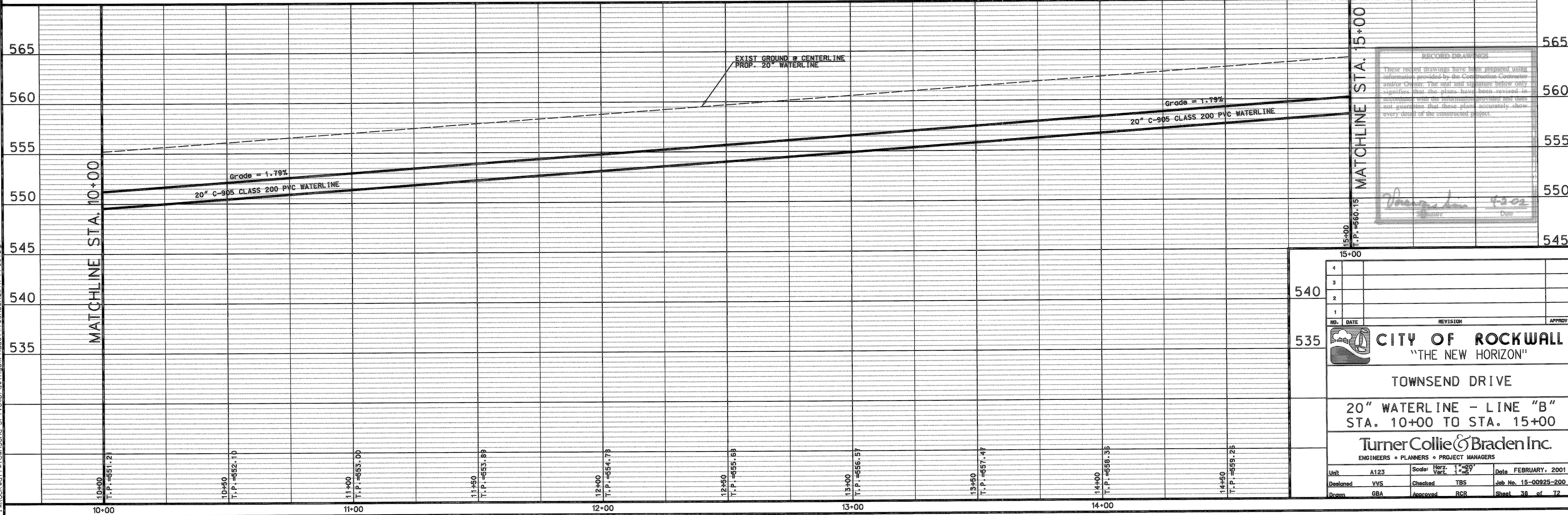
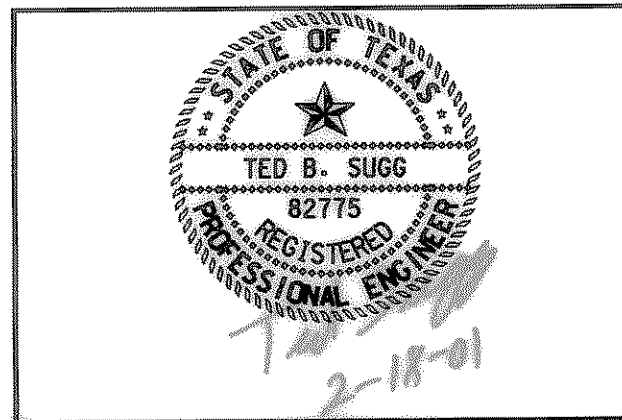

RECORD DRAWINGS
These record drawings have been prepared using information provided by the Construction Contractor and/or Owner. The seal and signature below only signifies that the plans have been reviewed in accordance with the information provided and does not guarantee that these plans accurately show every detail of the constructed project.

Signature 4/30/02
Date

4			
3			
2			
1			
NO.	DATE	REVISION	APPROV.
CITY OF ROCKWALL "THE NEW HORIZON" TOWNSEND DRIVE 20" WATERLINE - LINE "B" STA. 10+00 TO STA. 15+00 Turner Collie & Braden Inc. ENGINEERS • PLANNERS • PROJECT MANAGERS			
Unit	A123	Scale: Horiz. 1"=20' Vert. 1"=5'	Date FEBRUARY, 2001
Designed	VVS	Checked TBS	Job No. 15-00925-200
Drawn	GBA	Approved RGR	Sheet 38 of 72

P:\rockwall\TownsD Drive\Drawings\Propose\TownsendWTR_PP08.Dwg