

**\* BENCH MARKS \***

PK- NAIL SET IN THE NORTHWEST CORNER OF A CURB INLET AT THE CUL-DE-SAC OF PARKSIDE CIRCLE.  
 508.44 FT.

X-CUT SET IN CONCRETE AT THE END OF SUMMER LEE DRIVE AND ALSO BEING THE INTERSECTION WITH LAKEFRONT TRAIL.  
 477.19 FT.

X-CUT SET IN THE NORTHWEST CORNER OF A CURB INLET ALONG THE SOUTHEAST BOUND LAND OF HORIZON ROAD AND BEING SOUTHEASTERLY +/- 485 FEET FROM INTERSTATE 30 EAST BOUND ACCESS ROAD.  
 550.45 FT.

X-CUT SET IN CONCRETE MEDIAN FOR THE RIGHT HAND TURNING LANE AT THE SOUTHEAST CORNER OF THE INTERSECTION OF THE EAST BOUND ACCESS ROAD OF INTERSTATE 30 AND HORIZON ROAD.  
 559.94 FT.

# SUMMER LEE

**RECORD DRAWING**  
**07/12/06**

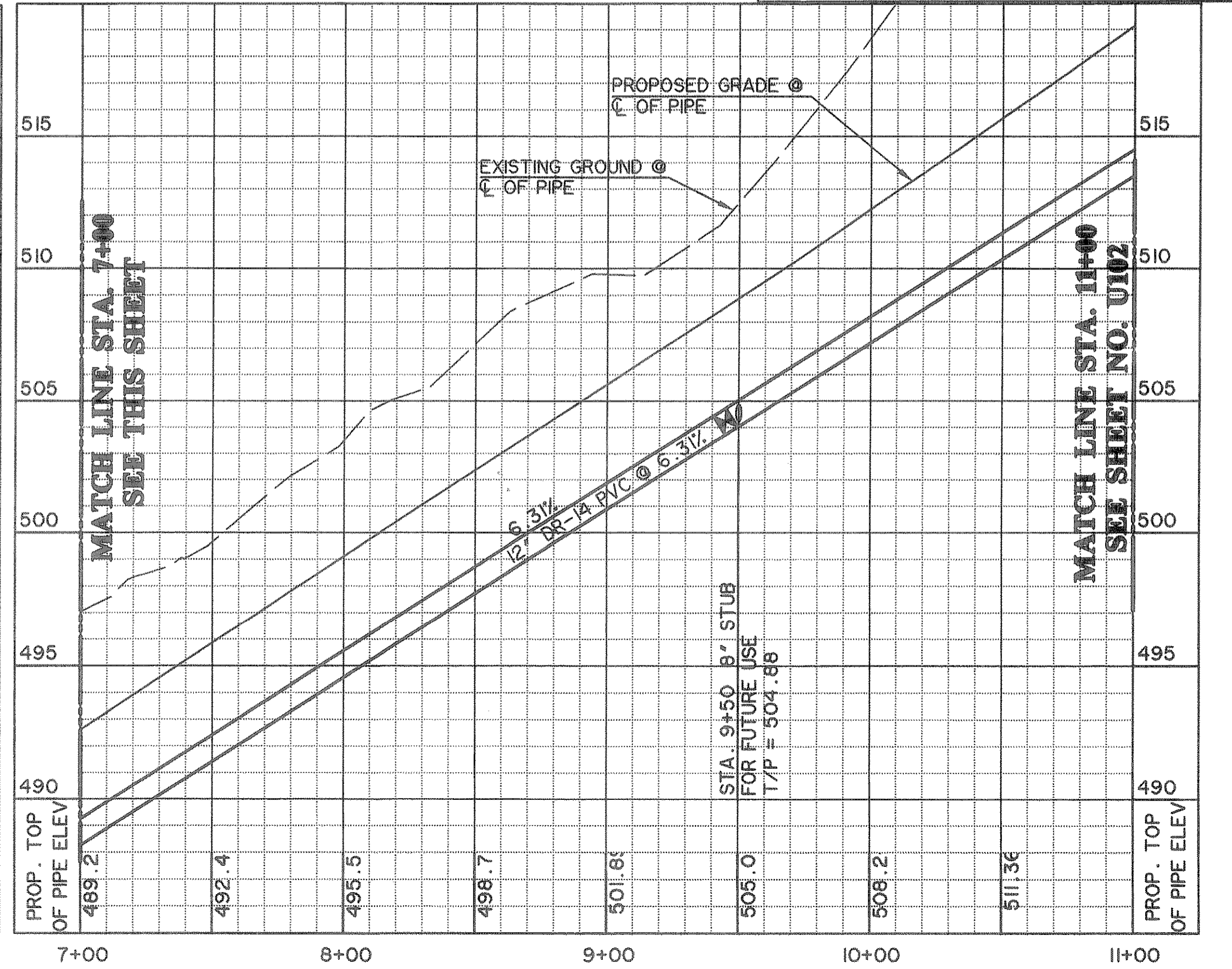
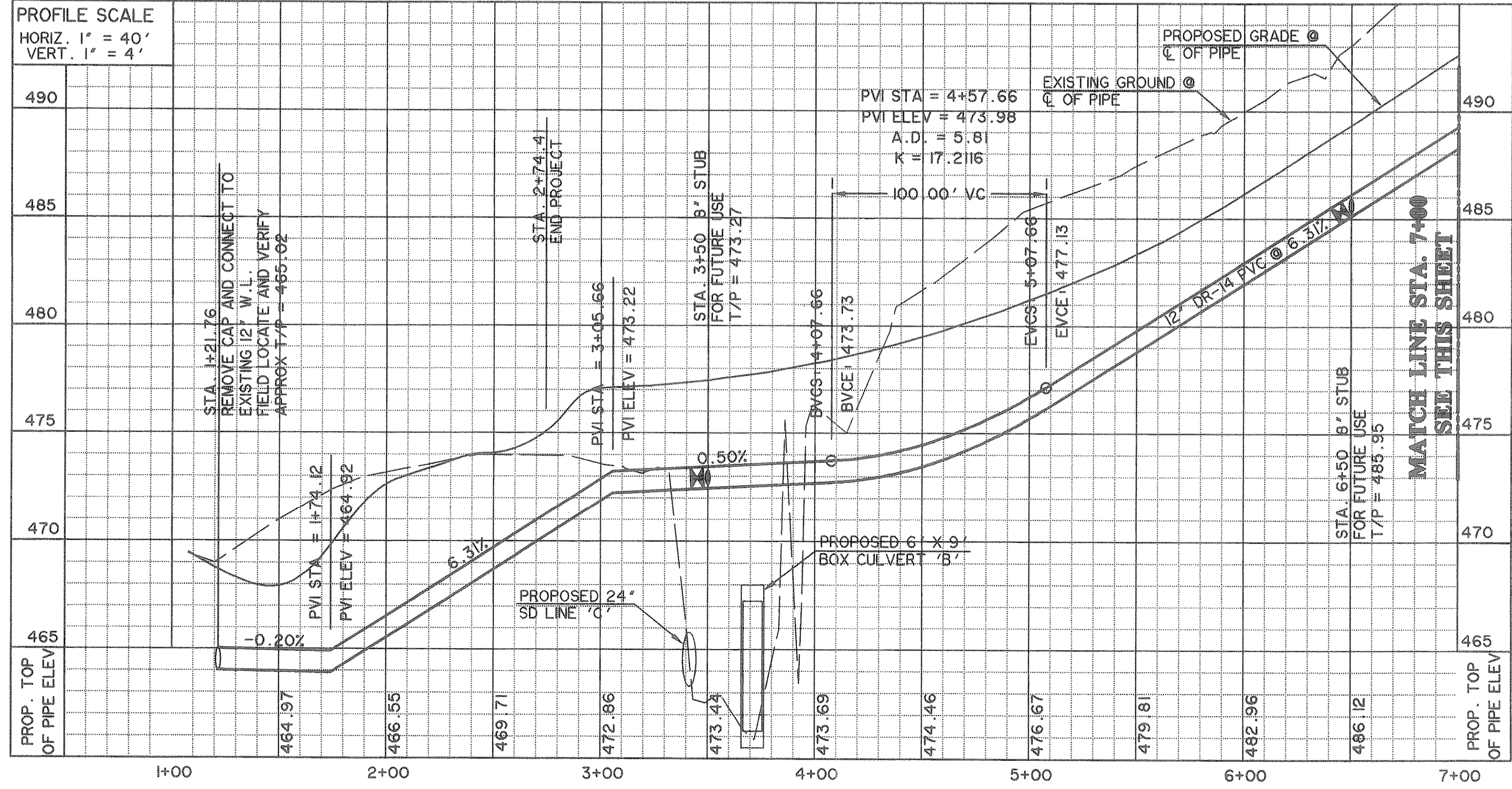

**VIA WIER & ASSOCIATES, INC.**  
 ENGINEERS SURVEYORS LAND PLANNERS  
 4300 BELLEVUE PLACE SUITE 130 ARLINGTON, TEXAS 76018 METRO (817)467-7700  
 1380 U.S. HIGHWAY 287 N. SUITE 101 WAKESFIELD, TEXAS 76785 METRO (817)477-8700  
 8849 ELM STREET FRODO, TEXAS 75004 METRO (214)387-8000  
 www.WierAssociates.com



**CITY OF ROCKWALL**  
**SUMMER LEE DRIVE**  
**EXTENSION**

**WATER LINE 'A'**  
**PLAN AND PROFILE**  
**STA 0+00 TO 11+00**

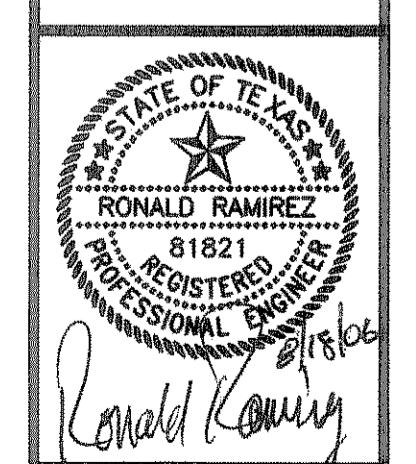

**RONALD RAMIREZ**  
 81821  
 REGISTERED PROFESSIONAL ENGINEER

Copyright © Wier & Associates, Inc.  
 LAST SHEET EDIT  
 DATE 05-26-06  
 WA# 03049

**SHEET NO. U101**