

\*Section II Standard Drawings as of October 2004. Reference number only has been updated for Fifth Edition Specifications, Public Works Construction Standards North Central Texas, Fifth Edition.

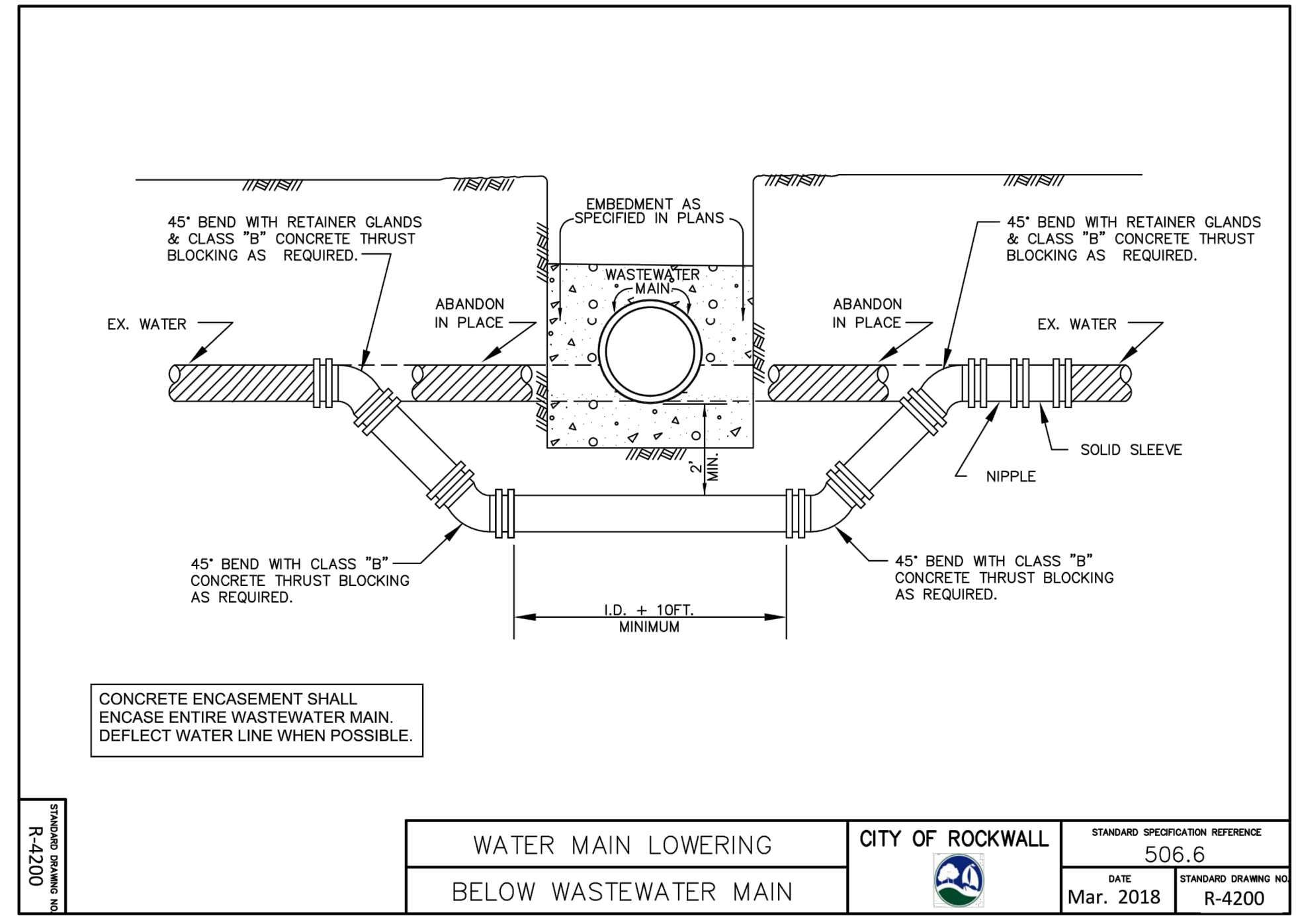
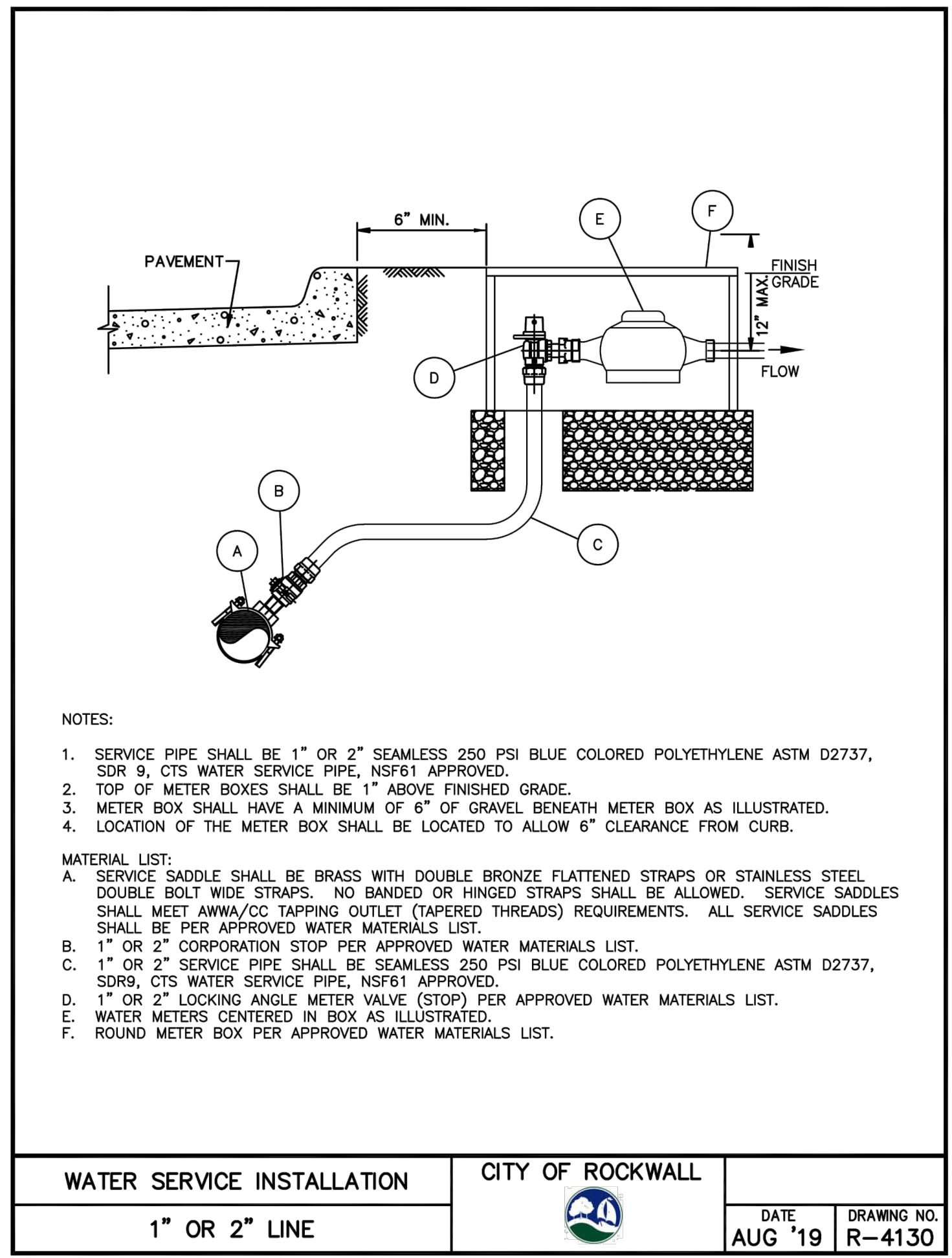
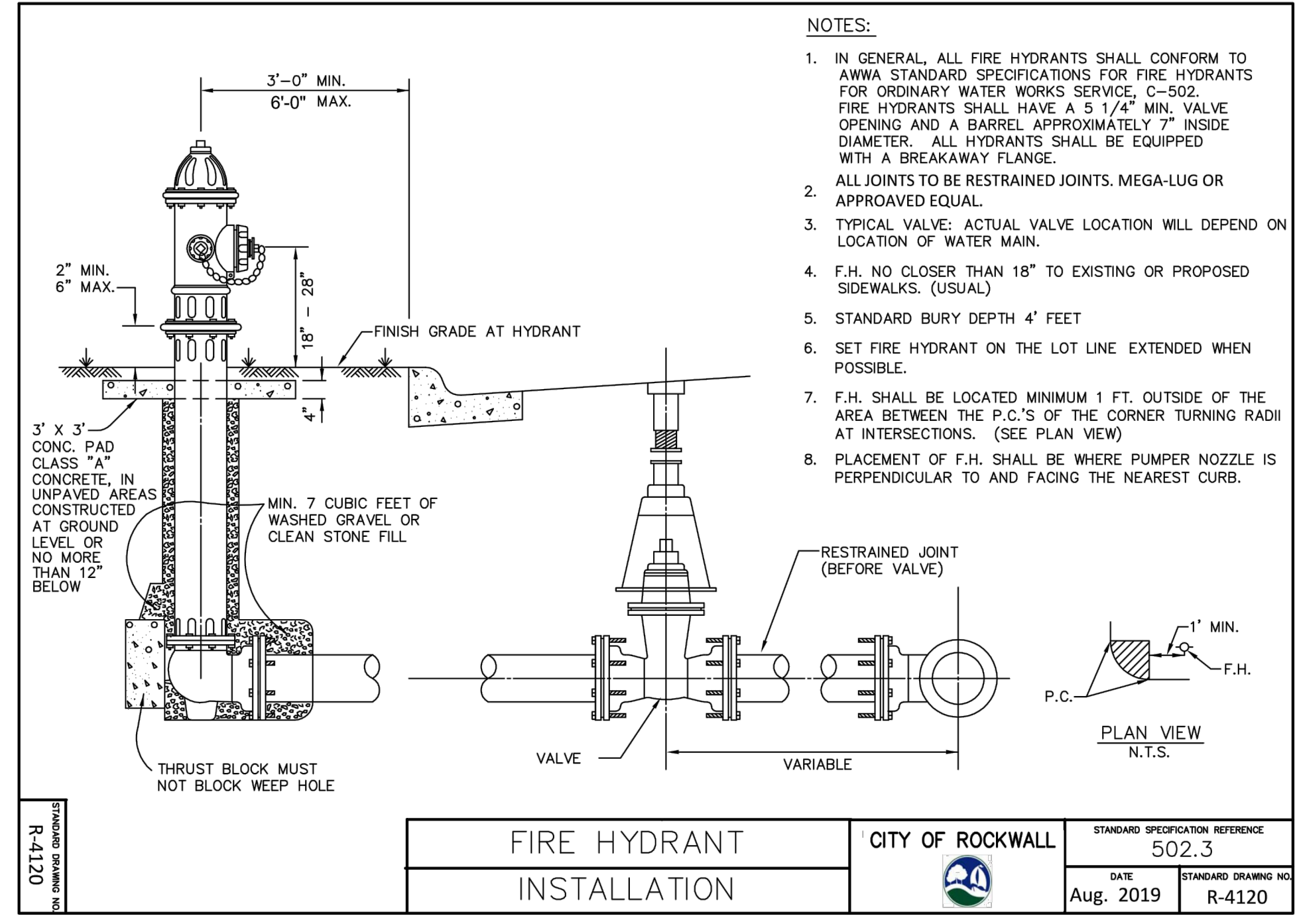

This Record Drawing is a compilation of the sealed engineering drawing for this project as modified by addenda, change orders, and information furnished by the Owner and/or Contractor (Pittard Construction Company). The information shown on the record drawing that was provided by the Contractor or others not associated with the Engineer, cannot be verified for accuracy or completeness. The original sealed engineering drawings are on file at the office of:  
BW2 Engineers, Inc.  
1919 S. Shiloh Road, Suite 500  
Garland, Texas 75042  
(972) 864-8200  
RECORD DRAWINGS PREPARED ON:  
06/01/20

6			
5			
4			
3			
2			
1			
NO.	DATE	REVISION	REVIEWED

DRAWN:            BW2  
DESIGN:            MRB  
REVIEWED:            JFW  
SCALE:            NO SCALE  
DATE:            OCTOBER 2019  
DWG. NAME:            1933DETAIL01-COR



**BW2 ENGINEERS, INC.**  
1919 S. Shiloh Road  
Suite 500, L.B. 27  
Garland, Texas 75042  
(972) 864-8200 (T) (972) 864-8220 (F)  
Firm Registration No. F-5290

THE SEAL THAT ORIGINALLY APPEARED ON THIS DOCUMENT WAS AUTHORIZED BY MICHAEL R. BURGE, TEXAS P.E. 41290 ON 10/11/19. ALTERATION OF A SEALED DOCUMENT WITHOUT PROPER NOTIFICATION OF THE RESPONSIBLE ENGINEER IS AN OFFENSE UNDER THE TEXAS ENGINEERING PRACTICE ACT.

**WATER LINE AND WASTEWATER LINE REPLACEMENT PROJECT**  
(ST. MARY STREET, BOST STREET, AND SHERMAN STREET)  
C.O.R. = CONSTRUCTION DETAILS = SHEET 1  
**CITY OF ROCKWALL**

SHEET NO. **27**  
OF **29** SHEETS  
JOB NO. **19-1933**