

609 S. FANNIN STREET
TIM HEAD
VOL. 1284, PG. 122
D.R.R.C.T.

607 S. FANNIN STREET
BILLY W. PEOPLES, SR.
VOL. 6849, PG. 312
D.R.R.C.T.

605 S. FANNIN STREET
BILLY W. PEOPLES, SR.
VOL. 6849, PG. 312
D.R.R.C.T.

603 S. FANNIN STREET
JAMES CULLINS & SHARON DAY
VOL. 2710, PG. 04
D.R.R.C.T.

601 S. FANNIN STREET
HEATH RENTAL PROPERTIES, LLC
VOL. 6840, PG. 92
D.R.R.C.T.

517 S. FANNIN STREET
BRENT HAMANN
VOL. 7166, PG. 135
D.R.R.C.T.

KIMBERLY BINA
McCREA COLLINS
VOL. 1835, PG. 228
D.R.R.C.T.

KIMBERLY BINA
McCREA COLLINS
VOL. 1835, PG. 228
D.R.R.C.T.

507 S. FANNIN STREET
ANTONIO SALINAS & ELISA SALINAS
VOL. 4408, PG. 76
D.R.R.C.T.

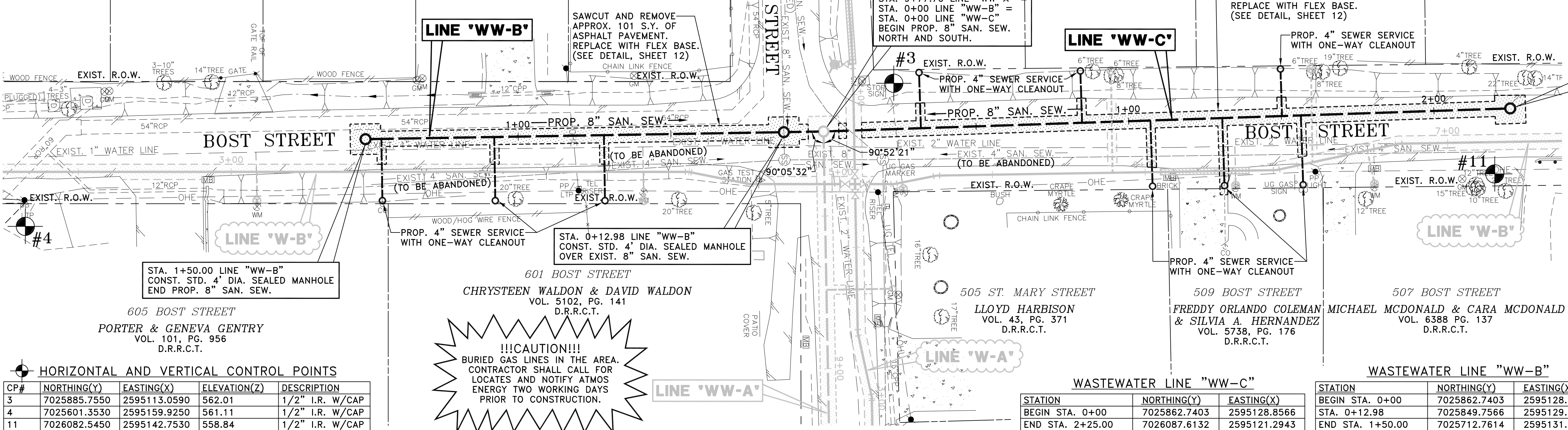
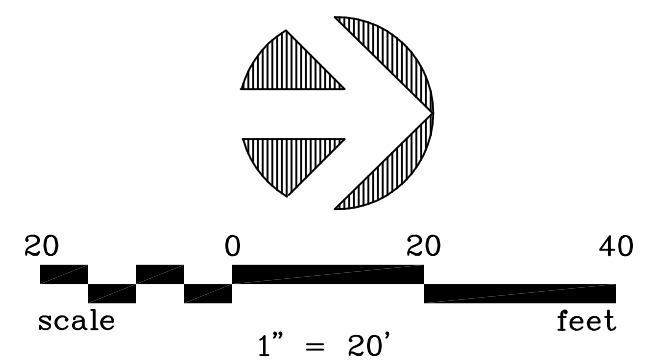

HORIZONTAL AND VERTICAL CONTROL POINTS

CP#	NORTHING(Y)	EASTING(X)	ELEVATION(Z)	DESCRIPTION
3	7025885.7550	2595113.0590	562.01	1/2" I.R. W/CAP
4	7025601.3530	2595159.9250	561.11	1/2" I.R. W/CAP
11	7026082.5450	2595142.7530	558.84	1/2" I.R. W/CAP

!!!CAUTION!!!
BURIED GAS LINES IN THE AREA.
CONTRACTOR SHALL CALL FOR
LOCATES AND NOTIFY ATMOS
ENERGY TWO WORKING DAYS
PRIOR TO CONSTRUCTION.

LEGEND:

- 12" THICK FLEX BASE
- FULL DEPTH SAWCUT LINE

!! CAUTION !!

THERE ARE EXISTING AND/OR PROPOSED UTILITIES IN PROJECT AREA. UTILITY INFORMATION SHOWN ON PLANS REPRESENTS APPROXIMATE LOCATIONS OF EXISTING UTILITIES AND IS NOT NECESSARILY ALL-INCLUSIVE. CONTRACTOR SHALL BE RESPONSIBLE FOR VERIFYING EXACT LOCATIONS OF ALL EXISTING UTILITIES AND SHALL BE REQUIRED TO PROTECT UTILITIES TO AVOID DAMAGE.

PRIOR TO ANY EXCAVATION, CONTRACTOR SHALL CONTACT TEXAS811 AND OTHERS AS REQUIRED TO LOCATE EXISTING UTILITIES.

CONTRACTOR SHALL ALSO CONTACT APPROPRIATE CITY UTILITY DEPARTMENT FOR FIELD LOCATES OF MUNICIPAL INFRASTRUCTURE 48 HOURS PRIOR TO CONSTRUCTION.

WASTEWATER LINE "WW-C"			WASTEWATER LINE "WW-B"		
STATION	NORTHING(Y)	EASTING(X)	STATION	NORTHING(Y)	EASTING(X)
BEGIN STA. 0+00	7025862.7403	2595128.8566	BEGIN STA. 0+00	7025862.7403	2595128.8566
END STA. 2+25.00	7026087.6132	2595121.2943	STA. 0+12.98	7025849.7566	2595129.0745
			END STA. 1+50.00	7025712.7614	2595131.3734

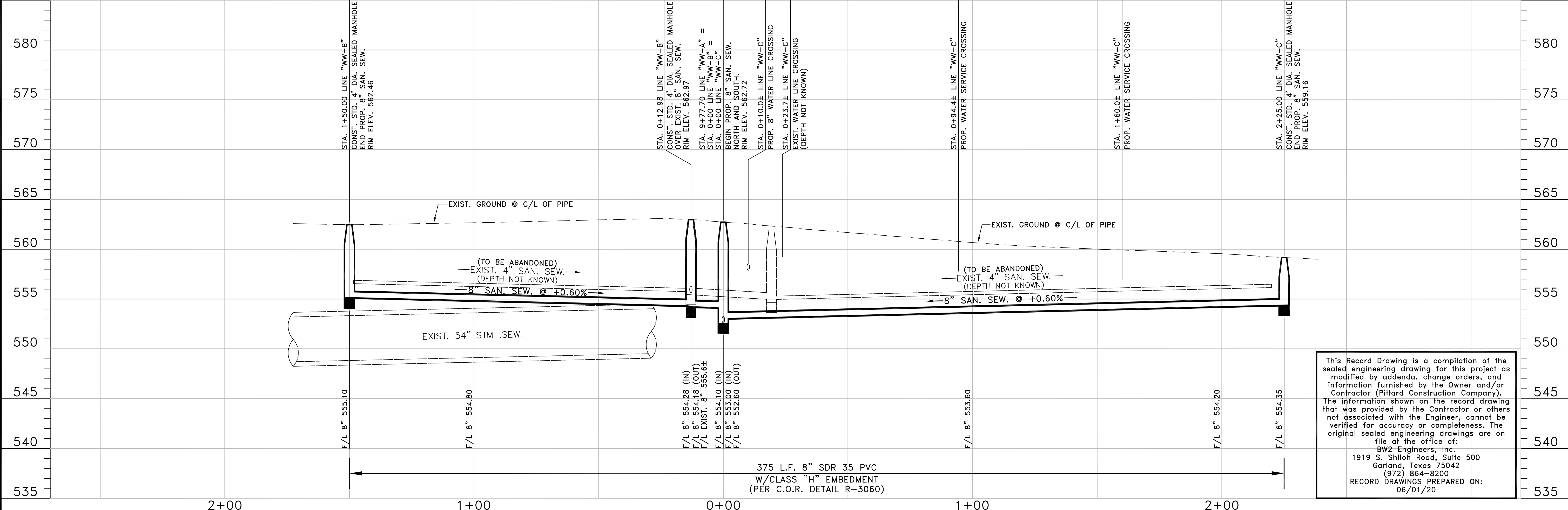

This Record Drawing is a compilation of the sealed engineering drawing for this project as modified by addenda, change orders, and information furnished by the Owner and/or Contractor (Pittard Construction Company). The information shown on the record drawing that was provided by the Contractor or others not associated with the Engineer, cannot be verified for accuracy or completeness. The original sealed engineering drawings are on file at the office of:

BW2 Engineers, Inc.
1919 S. Shiloh Road, Suite 500
Garland, Texas 75042
(972) 864-8200
RECORD DRAWINGS PREPARED ON:
06/01/20

NO.	DATE	REVISION	REVIEWED
6			
5			
4			
3			
2			
1			

DRAWN: BW2
DESIGN: MRB
REVIEWED: JFW
SCALE: (H)1"=20', (V)1"=5'
DATE: OCTOBER 2019
DWG. NAME: 1933SEW01BOST



BW2 ENGINEERS, INC.
1919 S. Shiloh Road
Suite 500, L.B. 27
Garland, Texas 75042
(972) 864-8200 (T) (972) 864-8220 (F)
Firm Registration No. F-5290

THE SEAL THAT ORIGINALLY APPEARED ON THIS DOCUMENT WAS AUTHORIZED BY MICHAEL R. BURGE, TEXAS P.E. 41290 ON 10/11/19. ALTERATION OF A SEALED DOCUMENT WITHOUT PROPER NOTIFICATION OF THE RESPONSIBLE ENGINEER IS AN OFFENSE UNDER THE TEXAS ENGINEERING PRACTICE ACT.

WATER LINE AND WASTEWATER LINE REPLACEMENT PROJECT
(ST. MARY STREET, BOST STREET, AND SHERMAN STREET)
LINE "WW-B" AND LINE "WW-C"
CITY OF ROCKWALL

SHEET NO. 16
OF 29 SHEETS
JOB NO. 19-1933