

These plans and related specifications were prepared for construction of this specific project only. Reuse of these documents is not permitted without written authorization of Birkhoff, Hendricks, & Carter, L.L.P.

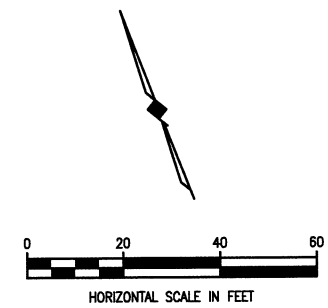
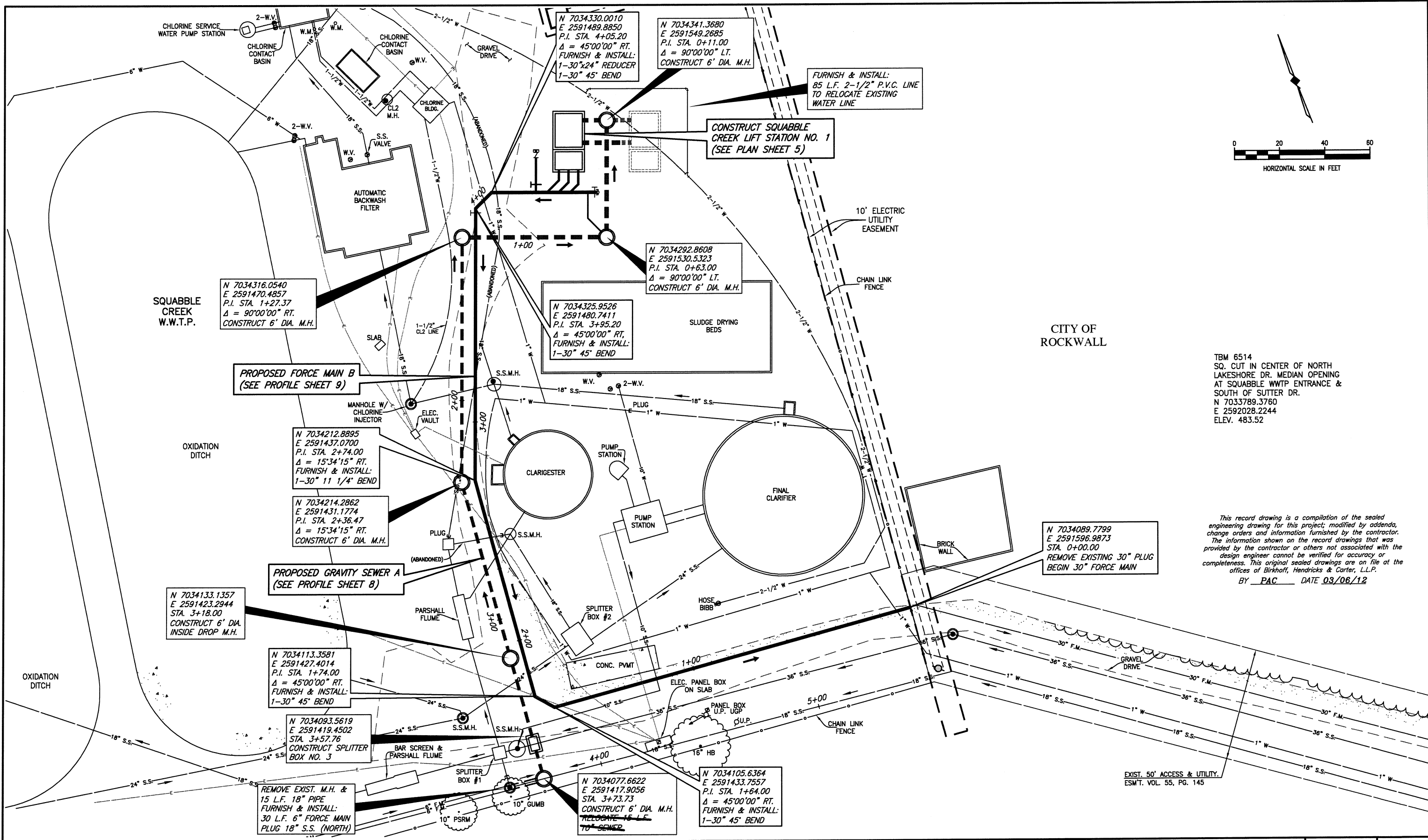

TBM 6514
 SQ. CUT IN CENTER OF NORTH
 LAKESHORE DR. MEDIAN OPENING
 AT SQUABBLE WWTP ENTRANCE &
 SOUTH OF SUTTER DR.
 N 7033789.3760
 E 2592028.2244
 ELEV. 483.52

This record drawing is a compilation of the sealed engineering drawing for this project; modified by addenda, change orders and information furnished by the contractor. The information shown on the record drawings that was provided by the contractor or others not associated with the design engineer cannot be verified for accuracy or completeness. This original sealed drawings are on file at the offices of Birkhoff, Hendricks & Carter, L.L.P.
 BY PAC DATE 03/06/12

N 7034089.7799
 E 2591596.9873
 STA. 0+00.00
 REMOVE EXISTING 30" PLUG
 BEGIN 30" FORCE MAIN

EXIST. 50' ACCESS & UTILITY.
 ESM'T. VOL. 55, PG. 145

BIRKHOFF, HENDRICKS & CARTER, L.L.P.
 PROFESSIONAL ENGINEERS
 Texas Firm F526
 11910 Greenville Ave., Suite 600
 Dallas, Texas 75243 (214) 361-7900



5/28/10

CITY OF ROCKWALL, TEXAS
 SQUABBLE CREEK LIFT STATION
 LIFT STATION YARD PIPING PLAN

BHC
 PROJECT NO.
 2007-110
 SHEET NO.
4
 MAY 2010