

MATCH LINE STA. 33+00

Rockwall Y.M.C.A.
Vol. 152, Pg. 77

Caruth Lake Phase I
Cab. C, Pg. 205

MATCH LINE STA. 42+00

Michael G. & Kim D. True
Vol. 383, Pg. 325

Craig A. & Amanda J. Simmons
Vol. 153, Pg. 609

H.B. Jones Survey
Abstract No. 124

James T. & Lena F. Price
Vol. 102, Pg. 193

Mary E. Keller
Ronald L. & Melinda Kirkpatrick
Vol. 444, Pg. 75

Abstract No. 124
Abstract No. 146

STATE HWY. 205 (Gollad St.)

S.S. McCurry Survey
Abstract No. 146

FURNISH & INSTALL
18" SANITARY SEWER

FURNISH & INSTALL
24" SANITARY SEWER

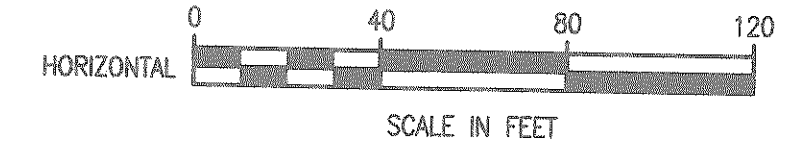

BENCHMARK: T.B.M. S-4 "O" CUT ON TOP OF EXISTING CONC. RIGHT-OF-WAY MARKER AT THE NORTHWEST INTERSECTION OF HWY. 205 AND DICKSON LANE. ELEV. 477.41

These plans and related specifications were prepared for construction of this specific project only. Reuse of these documents is not permitted without written authorization of Shimek, Jacobs & Finklea, L.L.P.

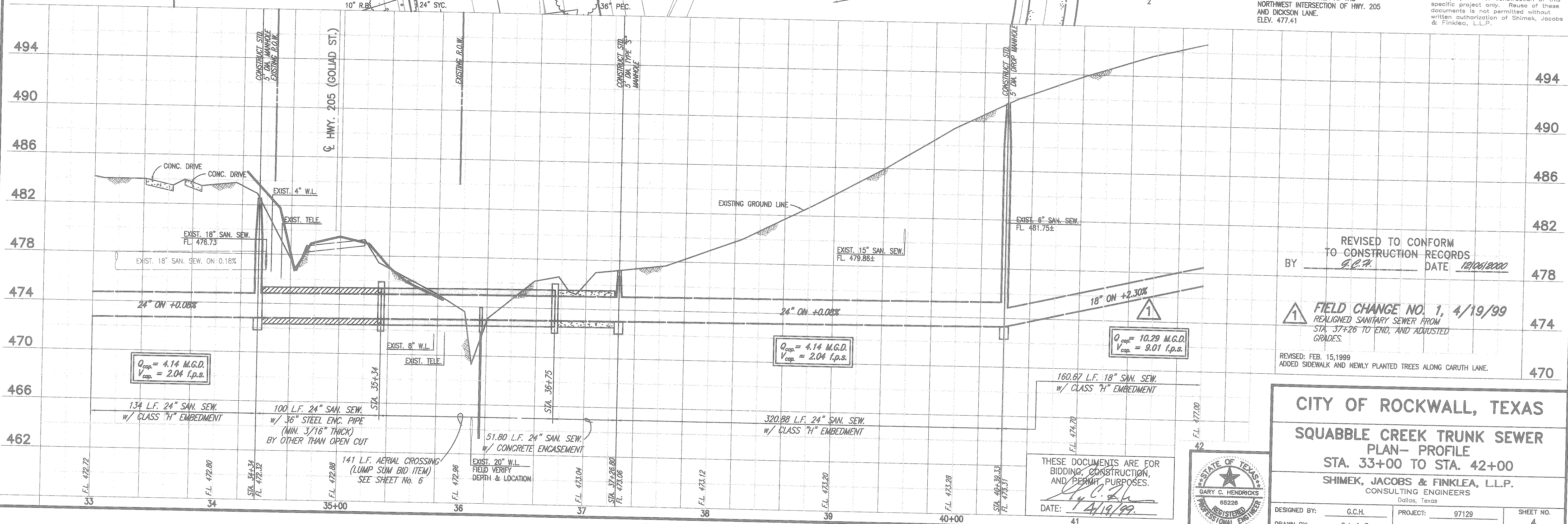

REVISED TO CONFORM TO CONSTRUCTION RECORDS
BY G.C.F. DATE 12/26/2000

FIELD CHANGE NO. 1, 4/19/99
REALIGNED SANITARY SEWER FROM STA. 37+26 TO END, AND ADJUSTED GRADES.

REVISED: FEB. 15, 1999
ADDED SIDEWALK AND NEWLY PLANTED TREES ALONG CARUTH LANE.

CITY OF ROCKWALL, TEXAS
SQUABBLE CREEK TRUNK SEWER
PLAN- PROFILE
STA. 33+00 TO STA. 42+00
SHIMEK, JACOBS & FINKLEA, L.L.P.
CONSULTING ENGINEERS
Dallas, Texas

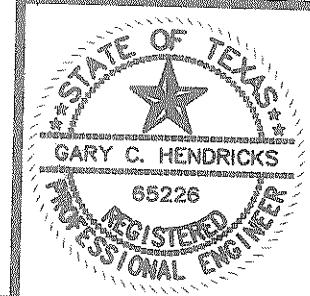

THESE DOCUMENTS ARE FOR BIDDING, CONSTRUCTION, AND PERMIT PURPOSES.
DATE: 1/4/19/99

DESIGNED BY: G.C.H. PROJECT: 97129 SHEET NO. 4
DRAWN BY: S.J. & F. DATE: NOVEMBER, 1998 OF 12 SHEETS

97129-04.DWG 5/13/99 KAB BLOCKS PROF-04