

REVISED TO CONFORM  
TO CONSTRUCTION RECORDS  
BY G.C.H. DATE 12/01/2000

- NOTES:
- BIDS FOR 24 INCH DIAMETER (ALTERNATE BID "A") AND 36 INCH DIAMETER (ALTERNATE BID "B") SANITARY SEWER FROM STA. 0+00 TO STA. 24+45.99 WILL BE EVALUATED BY THE CITY.
  - MANHOLE FOR 36 INCH DIAMETER ALTERNATE BID SHALL BE 6 FOOT DIAMETER AS PROVIDED IN THE ALTERNATE "B" BID SCHEDULE.
  - CONTRACTOR SHALL BACKFILL & COMPACT DRAINAGE COURSE WITHIN THE LIMITS OF THE DRAINAGE EASEMENT AS REQUIRED TO PROVIDE POSITIVE CONVEYANCE OF STORM WATER RUN-OFF.
  - GRAVEL DRIVE ON JOHN M. VANCE PROPERTY IS TO BE REPLACED WITH CONCRETE DRIVEWAY, FROM S.H. 205 TO STA. 27+48

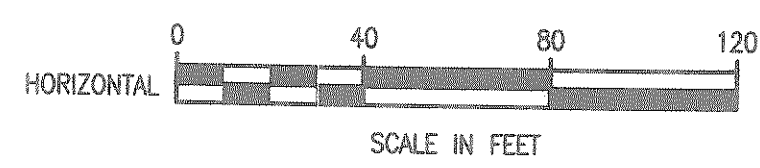

These plans and related specifications were prepared for construction of this specific project only. Reuse of these documents is not permitted without written authorization of Shimek, Jacobs & Finklea, L.L.P.

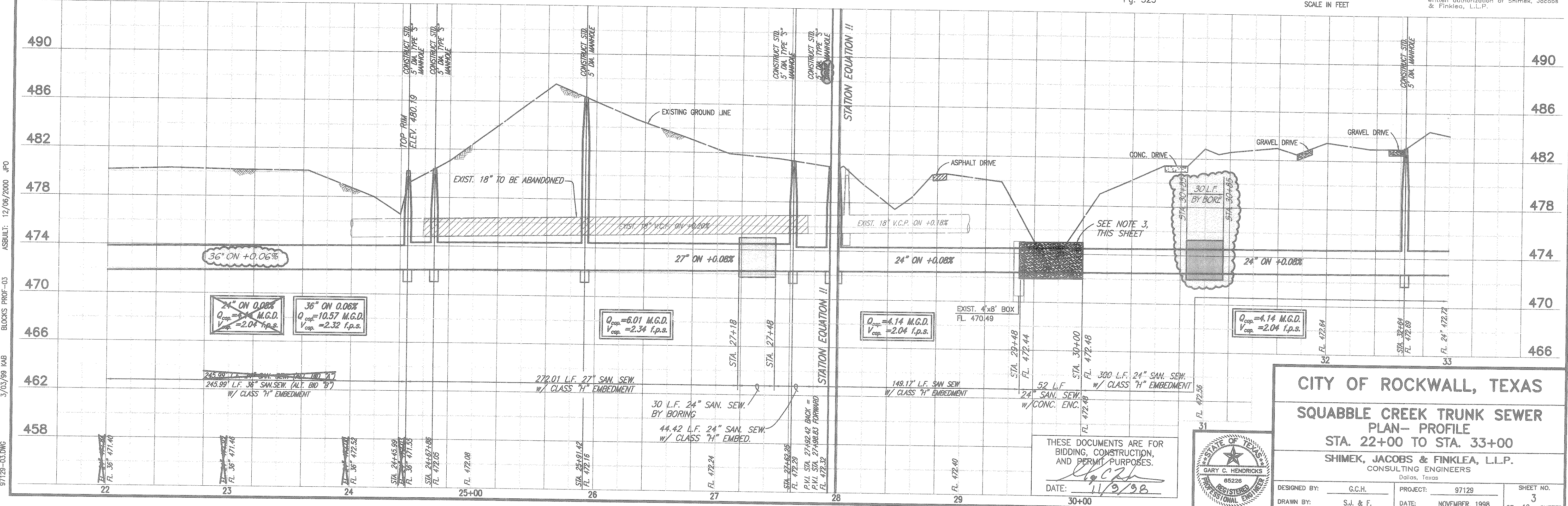

**CITY OF ROCKWALL, TEXAS**  
**SQUABBLE CREEK TRUNK SEWER**  
**PLAN - PROFILE**  
**STA. 22+00 TO STA. 33+00**  
**SHIMEK, JACOBS & FINKLEA, L.L.P.**  
 CONSULTING ENGINEERS  
 Dallas, Texas

DESIGNED BY: G.C.H. PROJECT: 97129 SHEET NO. 3  
 DRAWN BY: S.J. & F. DATE: NOVEMBER, 1998 OF 12 SHEETS

97129-03.DWG 3/03/99 K4B BLOCKS PROF-03 ASBUILT: 12/06/2000 JPO

THESE DOCUMENTS ARE FOR BIDDING, CONSTRUCTION, AND PERMIT PURPOSES.  
 DATE: 11/9/98