

5/24/2019 10:46 AM

P:\PR57307\Cadd\Modis\Civil\EC-EC0001.dwg SAVED:5/23/2019 Mulvey, Kyle

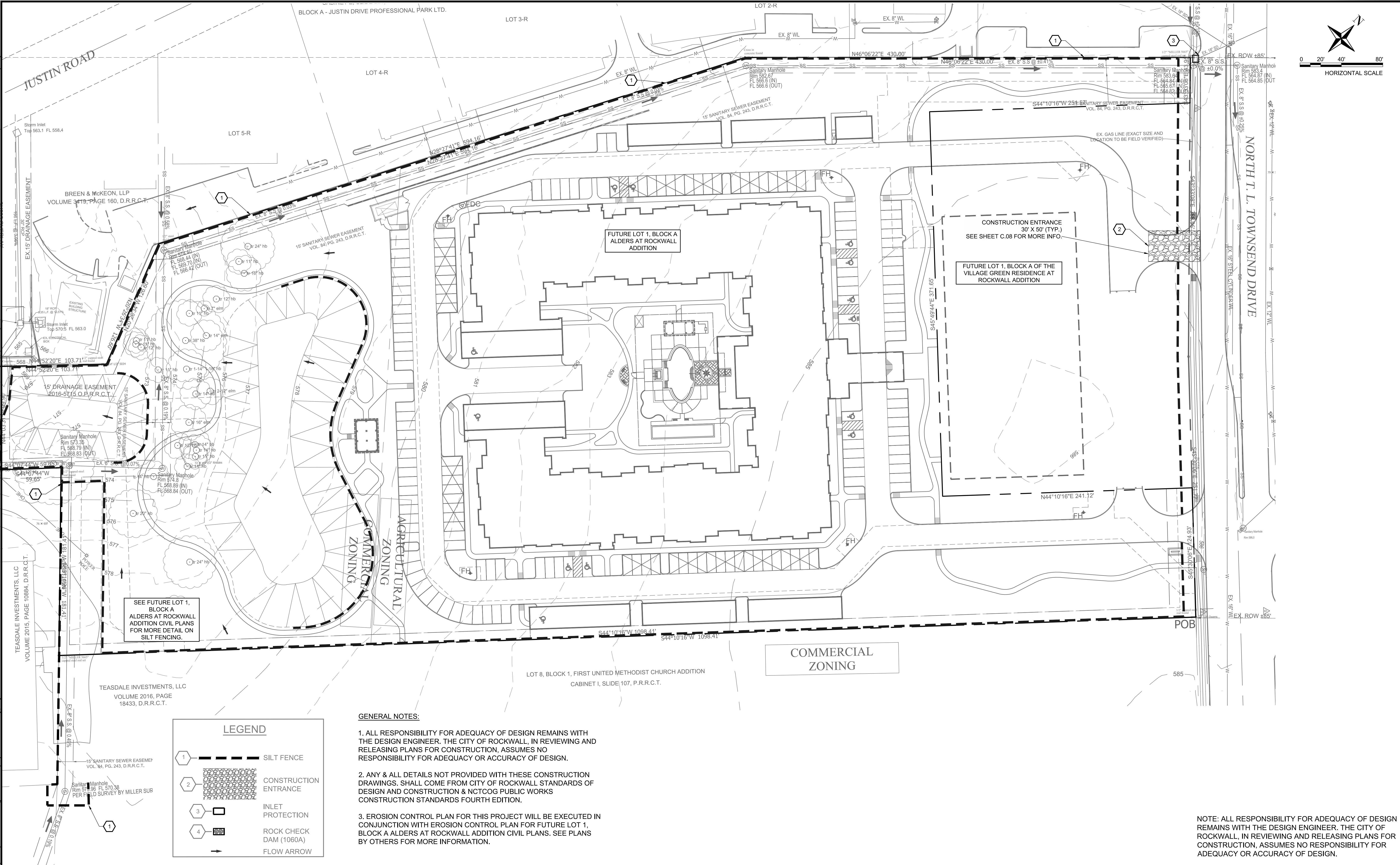

SEE FUTURE LOT 1, BLOCK A ALDERS AT ROCKWALL ADDITION CIVIL PLANS FOR MORE DETAIL ON SILT FENCING.

FUTURE LOT 1, BLOCK A ALDERS AT ROCKWALL ADDITION

FUTURE LOT 1, BLOCK A OF THE VILLAGE GREEN RESIDENCE AT ROCKWALL ADDITION

COMMERCIAL ZONING

LOT 8, BLOCK 1, FIRST UNITED METHODIST CHURCH ADDITION  
CABINET I, SLIDE 107, P.R.R.C.T.

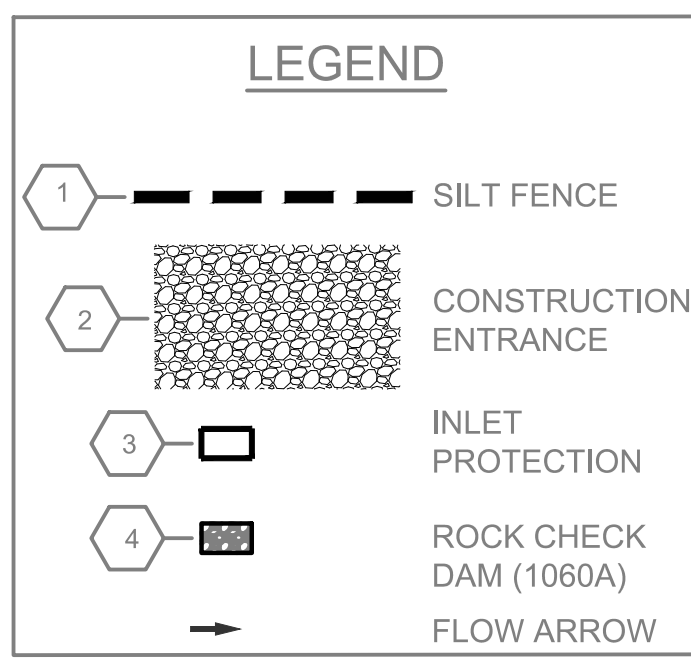

**GENERAL NOTES:**

1. ALL RESPONSIBILITY FOR ADEQUACY OF DESIGN REMAINS WITH THE DESIGN ENGINEER. THE CITY OF ROCKWALL, IN REVIEWING AND RELEASING PLANS FOR CONSTRUCTION, ASSUMES NO RESPONSIBILITY FOR ADEQUACY OR ACCURACY OF DESIGN.
2. ANY & ALL DETAILS NOT PROVIDED WITH THESE CONSTRUCTION DRAWINGS. SHALL COME FROM CITY OF ROCKWALL STANDARDS OF DESIGN AND CONSTRUCTION & NCTCOG PUBLIC WORKS CONSTRUCTION STANDARDS FOURTH EDITION.
3. EROSION CONTROL PLAN FOR THIS PROJECT WILL BE EXECUTED IN CONJUNCTION WITH EROSION CONTROL PLAN FOR FUTURE LOT 1, BLOCK A ALDERS AT ROCKWALL ADDITION CIVIL PLANS. SEE PLANS BY OTHERS FOR MORE INFORMATION.

NOTE: ALL RESPONSIBILITY FOR ADEQUACY OF DESIGN REMAINS WITH THE DESIGN ENGINEER. THE CITY OF ROCKWALL, IN REVIEWING AND RELEASING PLANS FOR CONSTRUCTION, ASSUMES NO RESPONSIBILITY FOR ADEQUACY OR ACCURACY OF DESIGN.

NO.	REVISIONS	DATE	BY	CHK.	BENCHMARK

**Burgess & Niple, Inc**      **Stafford, TX**

**BENCHMARK**  
CITL BM  
SITE BM ONE: CROSS OUT ON TOP OF CURB AT THE NORTHEAST END OF THE SOUTH HEAD-IN PARKING FOR THE APPRAISAL DISTRICT BUILDING, 92' SOUTHWESTERLY FROM THE CENTER OF TOWNSEND BLVD. & 340' SOUTHEASTERLY FROM THE CENTER OF JUSTIN DRIVE.  
N: 7023100.57    E: 2596609.42    ELEV. = 583.32'  
SITE BM TWO: CROSS OUT IN SIDEWALK, 41' SOUTHWESTERLY FROM THE CENTER OF TOWNSEND BLVD. & 895' SOUTHEASTERLY FROM THE CENTER OF JUSTIN DRIVE.  
N: 7022744.44    E: 2597331.250    ELEV. = 585.72'

**BURGESS & NIPL**

10701 CORPORATE DR., SUITE 118,  
STAFFORD, TX 77477  
PHONE: (281)980-7705  
TBPE FIRM REGISTRATION NO. F-10834

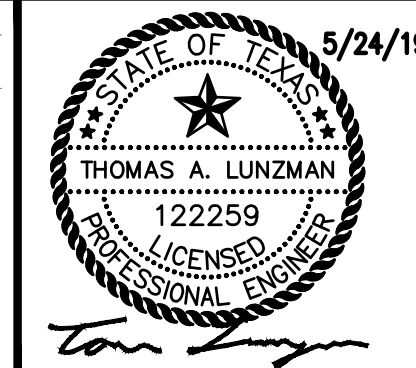

**SQUABBLE CREEK SS REHABILITATION**  
**CITY OF ROCKWALL, TEXAS**

**EROSION CONTROL PLAN**

JOB NUMBER:	57307
DESIGNED BY:	KTM/TAL
DRAWN BY:	KTM
APPROVED BY:	TAL
CHECKED BY:	JTR
DATE:	5/24/2019
SCALE:	1" = 40' SHT SIZE: 24x36
SHEET NUMBER:	OF
C.07	8