

IRON ROD FND. N 7019485.8931, E 2600937.5830

1860 INVESTMENTS, LTD.
VOL. 4643, PG. 229
11.803 AC.

N 7019730.4335
E 2601182.2743
P.I. STA. 162+64.48
 $\Delta = 38^{\circ}37'35''$ LT.

N 7019524.3708
E 2601015.9431
P.I. STA. 159+99.67
 $\Delta = 18^{\circ}22'22''$ LT.

CP # 13
1/2" IRON ROD
N 7019725.5664
E 2601192.6308
ELEV. 532.71

STA. 159+00 TO STA 159+69
FURNISH & INSTALL
69 L.F. 30" FORCE MAIN
BY OTHER THAN OPEN CUT

FURNISH & INSTALL
500 L.F. 30"
FORCE MAIN

KHOSROW SADEGHIAN
VOL. 3138, PG. 188
1.588 AC.

This record drawing is a compilation of the sealed engineering drawing for this project, modified by addenda, change orders and information furnished by the contractor. The information shown on the record drawings that was provided by the contractor or others not associated with the design engineer cannot be verified for accuracy or completeness. This original sealed drawings are on file at the offices of Birkhoff, Hendricks & Carter, L.L.P.
BY PAC DATE 03/05/12

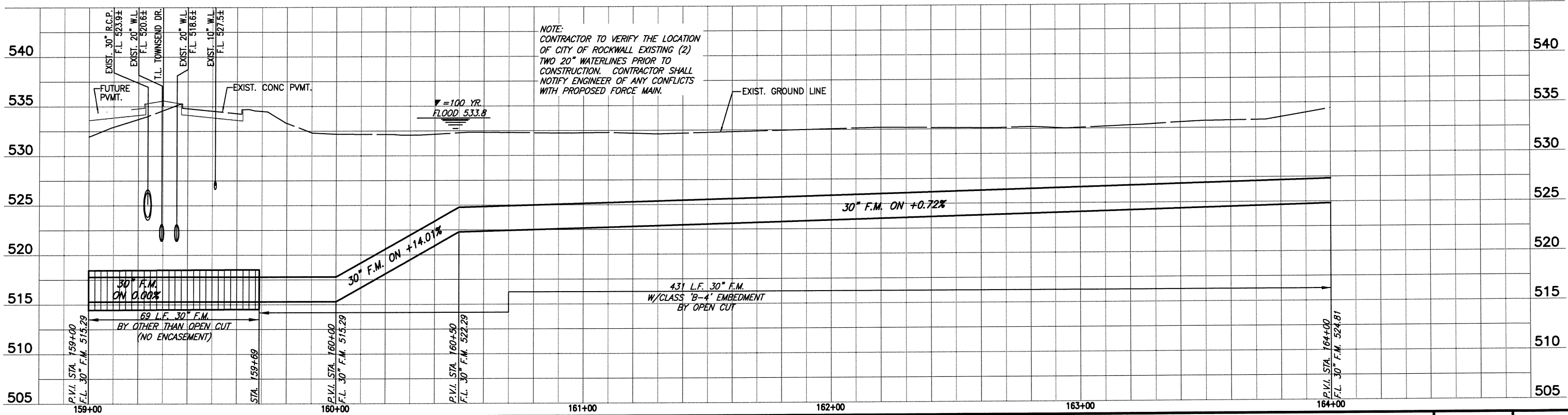
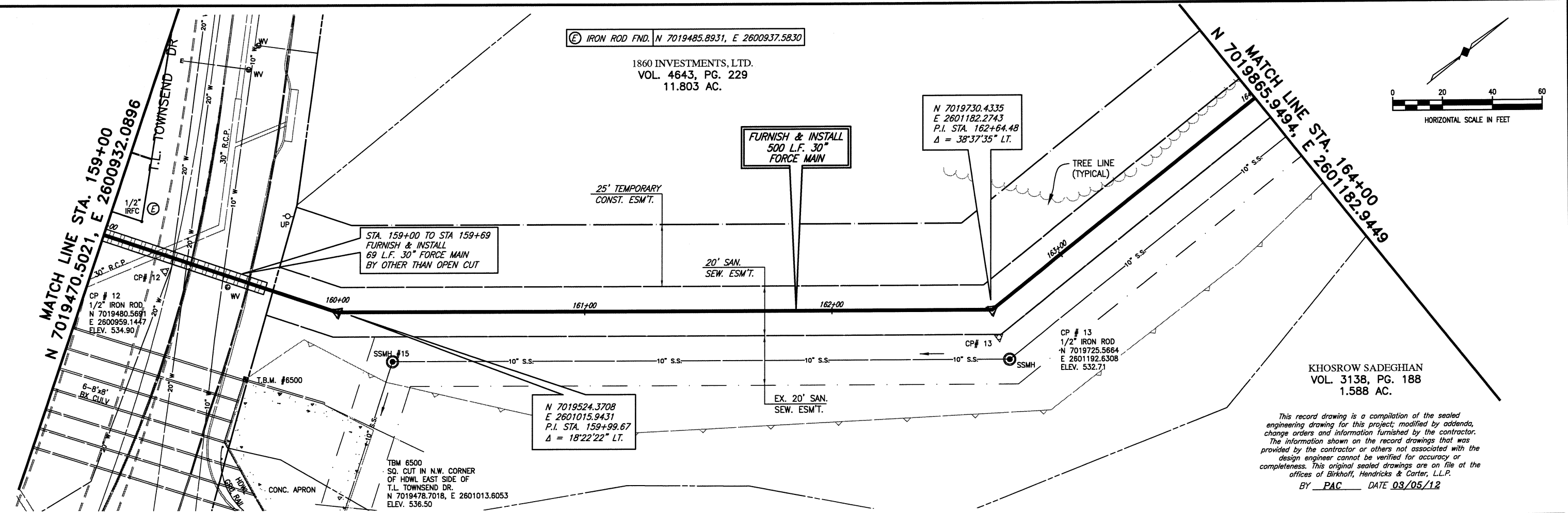
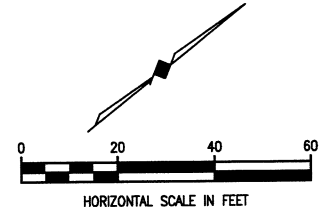

NOTE:
CONTRACTOR TO VERIFY THE LOCATION
OF CITY OF ROCKWALL EXISTING (2)
TWO 20" WATERLINES PRIOR TO
CONSTRUCTION. CONTRACTOR SHALL
NOTIFY ENGINEER OF ANY CONFLICTS
WITH PROPOSED FORCE MAIN.

BIRKHOFF, HENDRICKS & CARTER, L.L.P.
PROFESSIONAL ENGINEERS
Texas Firm F526
11910 Greenville Ave., Suite 600
Dallas, Texas (214) 361-7900

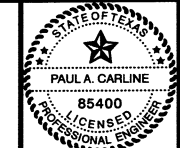

Handwritten signature and date 11/17/10

CITY OF ROCKWALL, TEXAS
SQUABBLE CREEK FORCE MAIN
PLAN AND PROFILE
STA. 159+00 TO STA. 164+00

BHC
PROJECT NO.
2007-110
November, 2010

SHEET NO.
19

These plans and related specifications were prepared for construction of this specific project only. Reuse of these documents is not permitted without written authorization of Birkhoff, Hendricks & Carter, L.L.P.