

MATCH LINE STA. 100+00
N 7016353.3926, E 2598101.9303

WHITMORE
MANUFACTURING
CO.
VOL. 5065, PG. 90
31.03 AC.

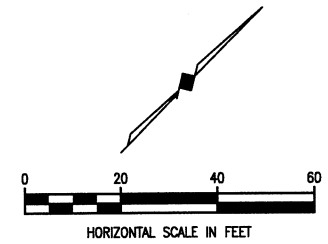

FLAGSTONE ESTATES
ROCKWALL HALL
PARKWAY L.P.
VOL. 3257, PG. 91
CITY OF ROCKWALL
DRAINAGE EASEMENT

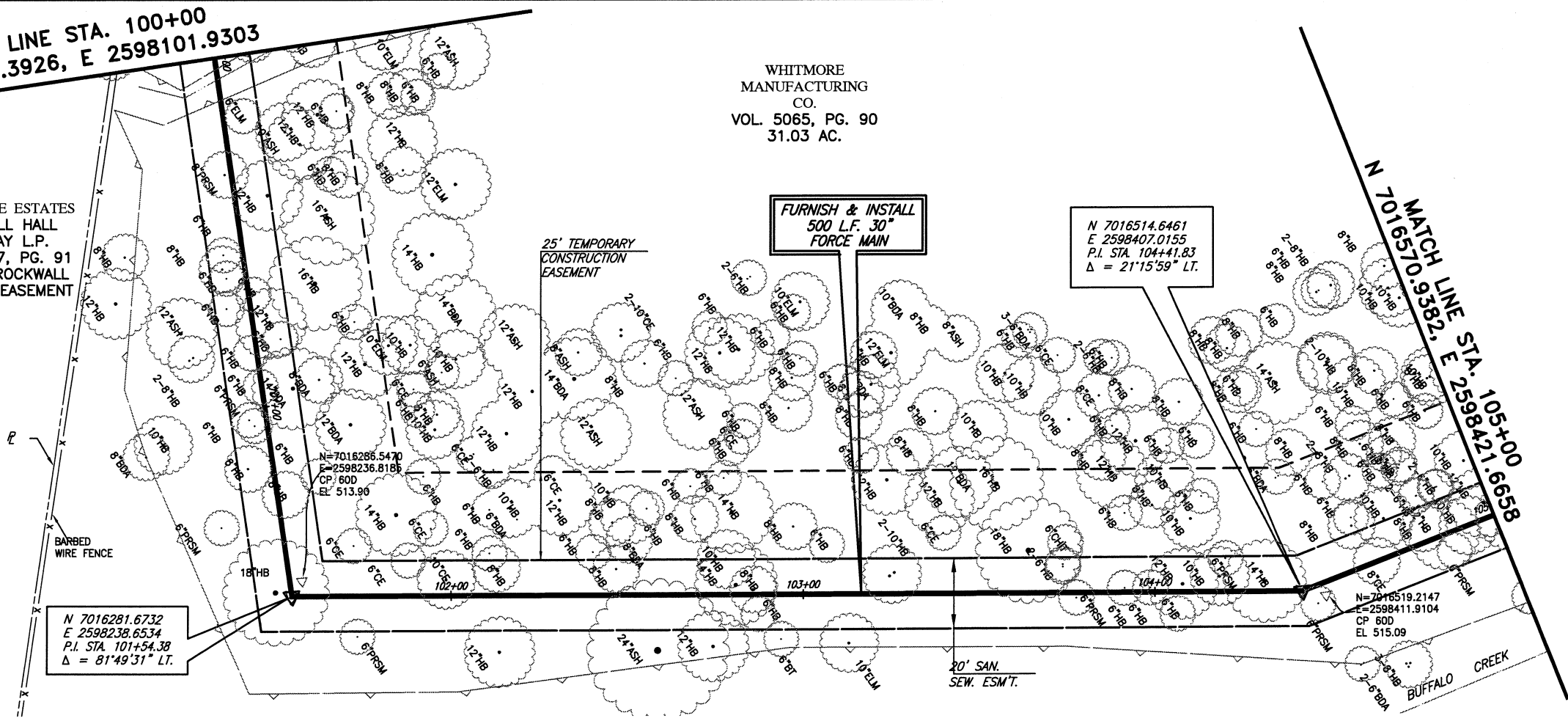

NOTE:
TREES LOCATED WITHIN THE PERMANENT AND
TEMPORARY EASEMENTS ON WHITMORE TRACT MAY BE
REMOVED BY THE CONTRACTOR AT THEIR OPTION.

This record drawing is a compilation of the sealed
engineering drawing for this project, modified by addenda,
change orders and information furnished by the contractor.
The information shown on the record drawings that was
provided by the contractor or others not associated with the
design engineer cannot be verified for accuracy or
completeness. This original sealed drawings are on file at the
offices of Birkhoff, Hendricks & Carter, L.L.P.
BY PAC DATE 03/05/12

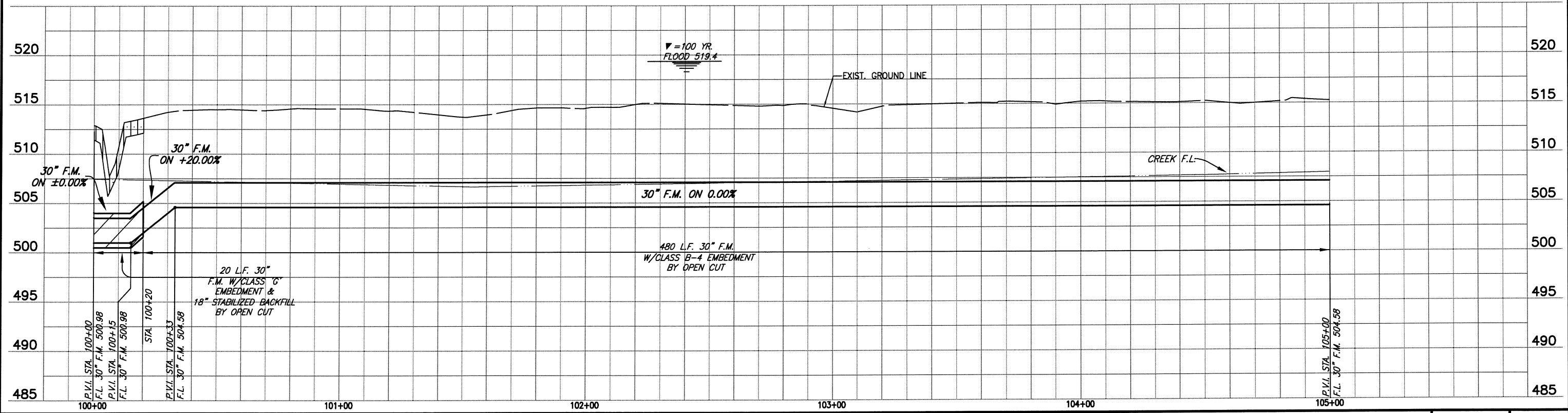

BIRKHOFF, HENDRICKS & CARTER, L.L.P.
PROFESSIONAL ENGINEERS
Texas Firm F526
11910 Greenville Ave., Suite 600
Dallas, Texas (214) 361-7900

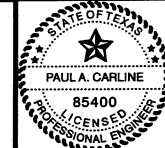

Signature of Paul A. Carline
7/28/11

CITY OF ROCKWALL, TEXAS
SQUABBLE CREEK FORCE MAIN
PLAN AND PROFILE
STA. 100+00 TO STA. 105+00

BHC
PROJECT NO.
2007-110
November, 2010
SHEET NO.
9

These plans and related specifications were prepared for construction of this specific project only. Review of these documents is not permitted without written authorization of Birkhoff, Hendricks & Carter, L.L.P.