

These plans and related specifications were prepared for construction of this specific project only. Reuse of these documents is not permitted without written authorization of Birkhoff, Hendricks & Conway, L.L.P.

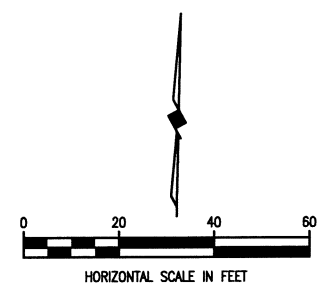

CAUTION!!
 MT. ZION WSC WATERLINE IN AREA.
 CONTACT DWIGHT LINDOP AT
 972-670-9091 FOR LOCATES PRIOR
 TO EXCAVATING IN THIS AREA.

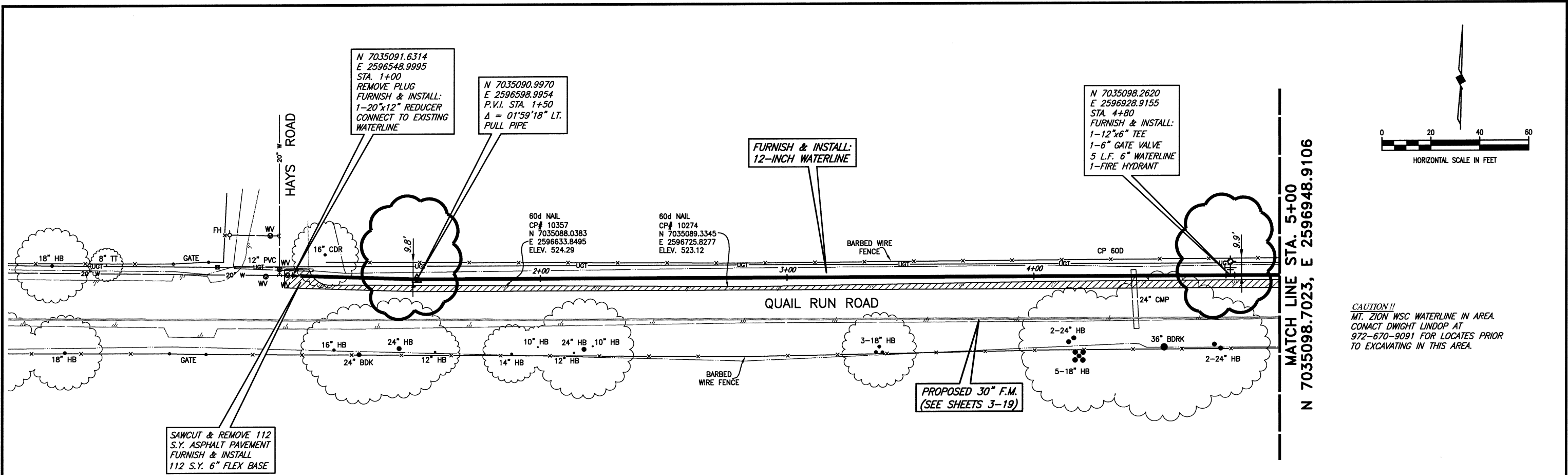
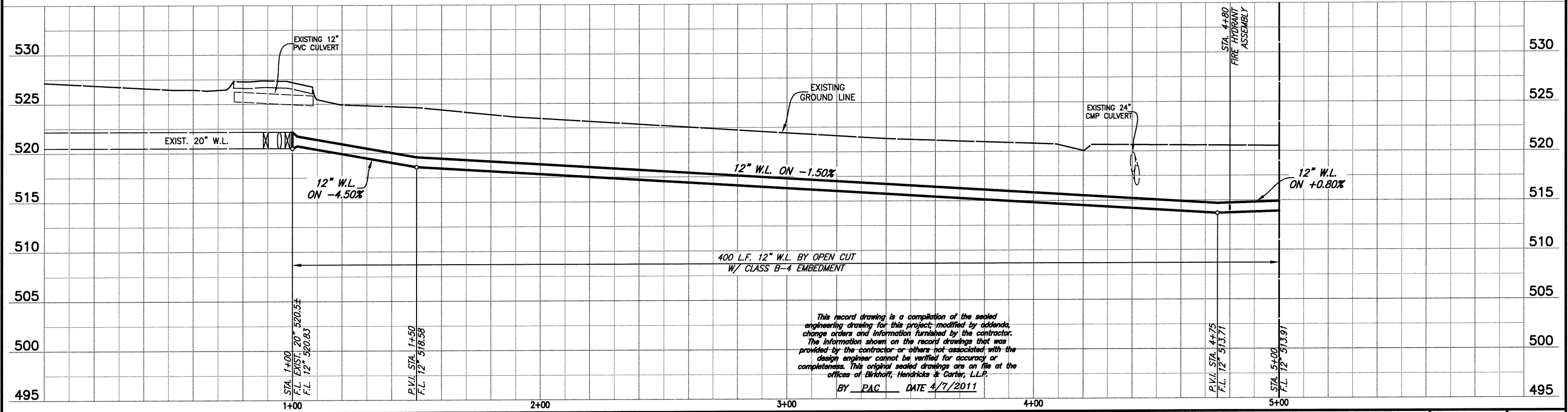

This record drawing is a compilation of the sealed engineering drawing for this project, modified by addenda, change orders and information furnished by the contractor. The information shown on the record drawings that was provided by the contractor or others not associated with the design engineer cannot be verified for accuracy or completeness. This original sealed drawings are on file at the offices of Birkhoff, Hendricks & Carter, L.L.P.
 BY PAC DATE 4/7/2011

BIRKHOFF, HENDRICKS & CONWAY, L.L.P.
 PROFESSIONAL ENGINEERS
 Texas Firm F526
 11910 Greenville Ave., Suite 600
 Dallas, Texas 75243 (214) 361-7900



Handwritten signature and date: 7/29/11

CITY OF ROCKWALL, TEXAS
 QUAIL RUN WATER LINE
 PLAN-PROFILE STA. 1+00 TO STA. 5+00

BHC PROJECT NO. 2007-129	SHEET NO. 20
April 2011	

These plans and related specifications were prepared for construction of this specific project only. Reuse of these documents is not permitted without written authorization of Birkhoff, Hendricks, & Conway, L.L.P.

N 7035098.7023, E 2596948.9106
MATCH LINE STA. 5+00

MATCH LINE STA. 10+00
N 7035109.7097, E 2597448.7894

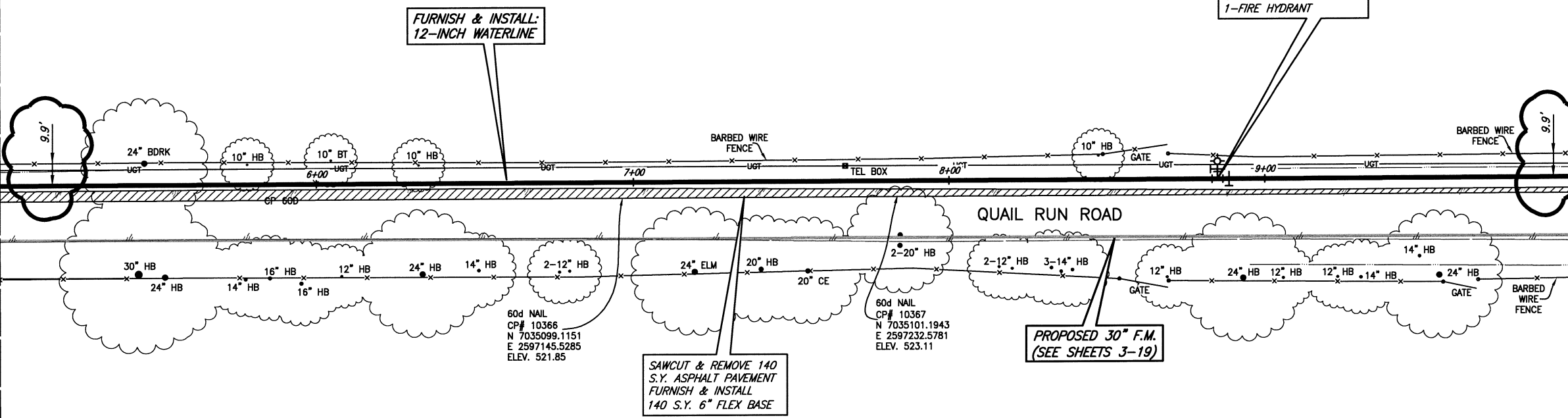
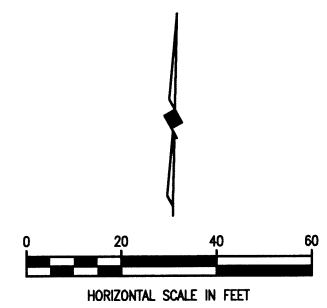

CAUTION !!
MT. ZION WSC WATERLINE IN AREA.
CONTACT DWIGHT LINDOP AT
972-670-9091 FOR LOCATES PRIOR
TO EXCAVATING IN THIS AREA.

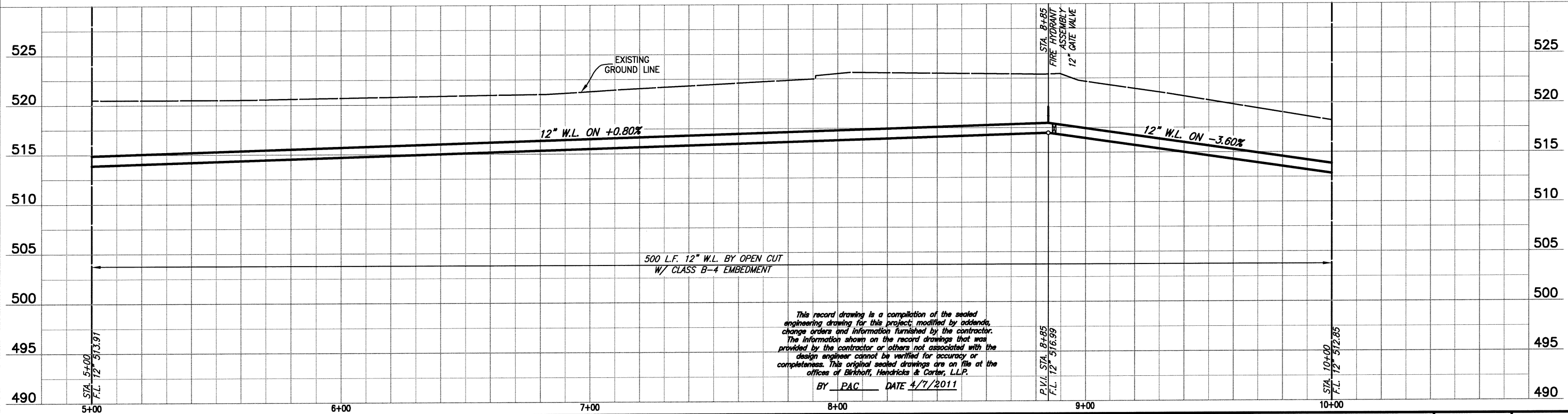

This record drawing is a compilation of the sealed engineering drawing for this project, modified by addenda, change orders and information furnished by the contractor. The information shown on the record drawings that was provided by the contractor or others not associated with the design engineer cannot be verified for accuracy or completeness. This original sealed drawings are on file at the offices of Birkhoff, Hendricks & Conway, L.L.P.

BY PAC DATE 4/7/2011

BIRKHOFF, HENDRICKS & CONWAY, L.L.P.
PROFESSIONAL ENGINEERS
Texas Firm F526
11910 Greenville Ave., Suite 600
Dallas, Texas (214) 361-7900



7/29/11

CITY OF ROCKWALL, TEXAS
QUAIL RUN WATER LINE
PLAN-PROFILE STA. 5+00 TO STA. 10+00

BHC PROJECT NO. 2007-129
April, 2011
SHEET NO. 21

These plans and related specifications were prepared for construction of this specific project only. Reuse of these documents is not permitted without written authorization of Birkhoff, Hendricks, & Conway, L.L.P.

N 7035109.7097, E 2597448.7894
MATCH LINE STA. 10+00

MATCH LINE STA. 15+00
N 7035117.3323, E 2597948.7156

FURNISH & INSTALL:
12-INCH WATERLINE

SAWCUT & REMOVE 74
S.Y. ASPHALT PAVEMENT
FURNISH & INSTALL
74 S.Y. 6" FLEX BASE

N 7035115.6538
E 2597718.7240
STA. 12+70
FURNISH & INSTALL:
1-12" X 6" TEE
1-6" GATE VALVE
5-L.F. 6" WATERLINE
1-FIRE HYDRANT

N 7035116.0819
E 2597738.1674
P.I. STA. 12+89.45
Δ = 00°55'16" RT.
PULL PIPE

N 7035116.4470
E 2597799.6403
STA. 13+50.92
FURNISH & INSTALL:
8 L.F. 2" WATER
SERVICE ASSEMBLY

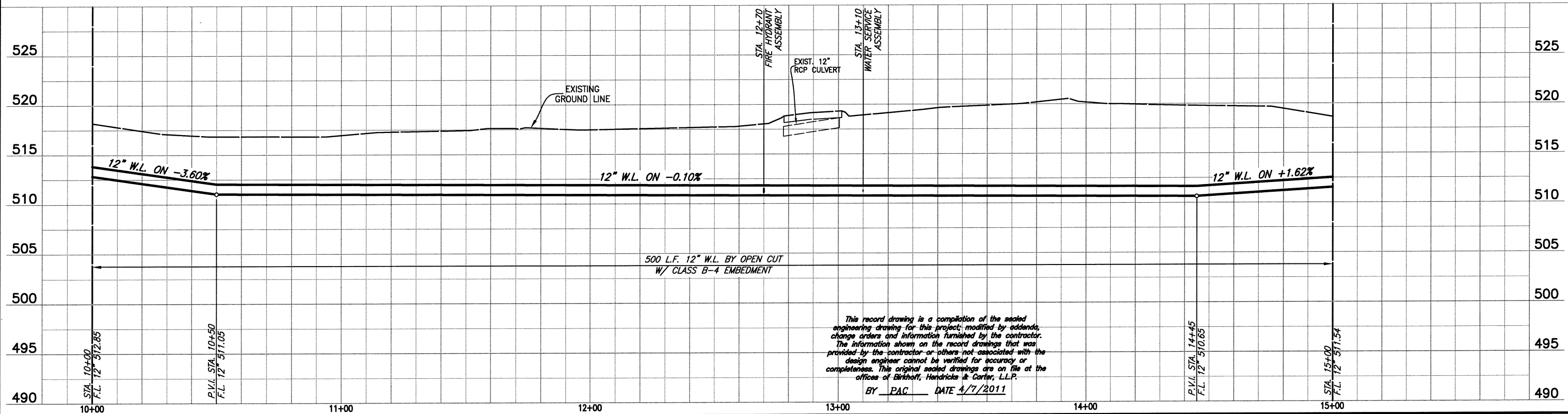

This record drawing is a compilation of the sealed engineering drawing for this project, modified by addenda, change orders and information furnished by the contractor. The information shown on the record drawings that was provided by the contractor or others not associated with the design engineer cannot be verified for accuracy or completeness. This original sealed drawings are on file at the offices of Birkhoff, Hendricks & Conway, L.L.P.
BY PAC DATE 4/7/2011

CAUTION!!
MT. ZION WSC WATERLINE IN AREA.
CONTACT DWIGHT LINDOP AT
972-670-9091 FOR LOCATES PRIOR
TO EXCAVATING IN THIS AREA.

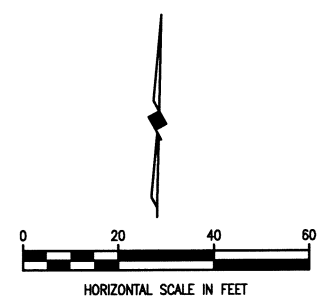

FIELD CHANGE NO. 1 - NOVEMBER 17, 2009

BIRKHOFF, HENDRICKS & CONWAY, L.L.P.
PROFESSIONAL ENGINEERS
Texas Firm F526
11910 Greenville Ave., Suite 600
Dallas, Texas (214) 361-7900

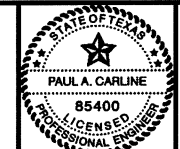

[Signature]
4/11/11

CITY OF ROCKWALL, TEXAS
QUAIL RUN WATER LINE
PLAN-PROFILE STA. 10+00 TO STA. 15+00

BHC
PROJECT NO.
2007-129
April, 2011
SHEET NO.
22

These plans and related specifications were prepared for construction of this specific project only. Reuse of these documents is not permitted without written authorization of Birkhoff, Hendricks, & Conway, L.L.P.

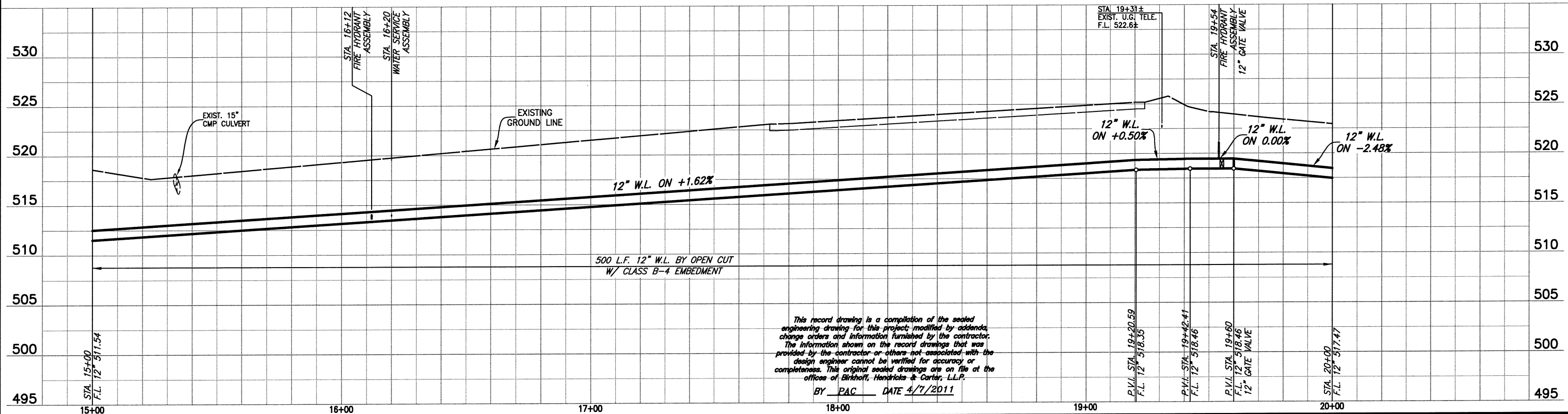
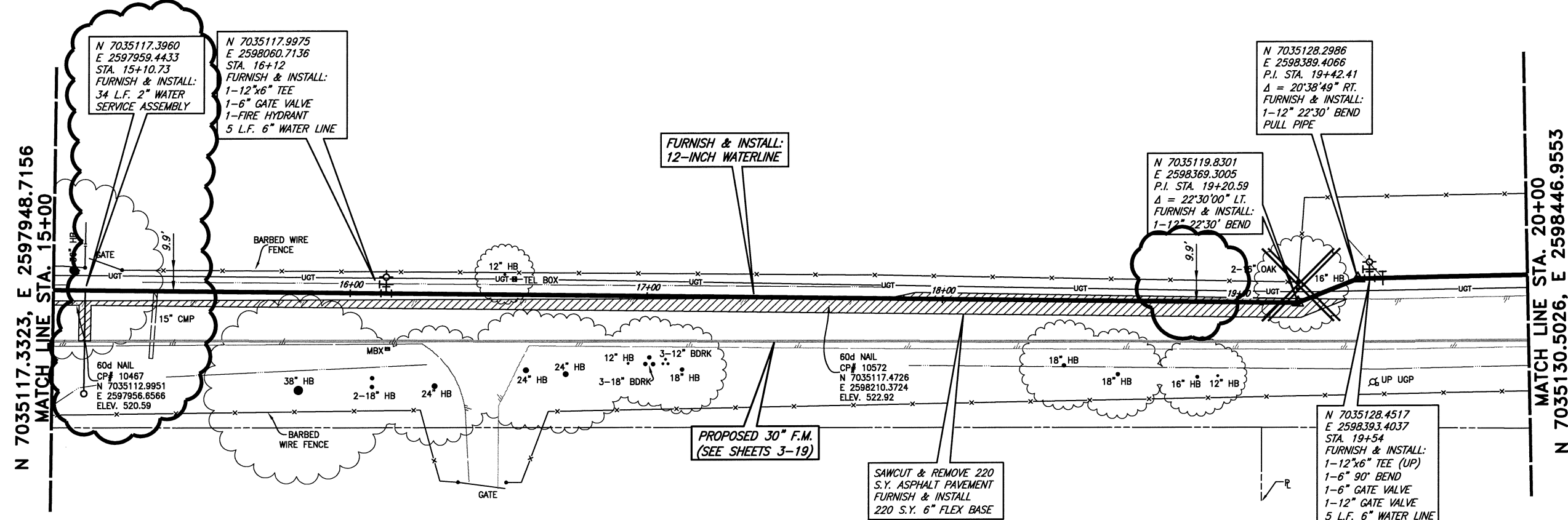

FIELD CHANGE NO. 1 - NOVEMBER 17, 2009

BIRKHOFF, HENDRICKS & CONWAY, L.L.P.
 PROFESSIONAL ENGINEERS
 Texas Firm F526
 11910 Greenville Ave., Suite 600
 Dallas, Texas (214) 361-7900

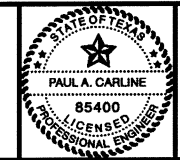

[Signature]
 11/11/11

CITY OF ROCKWALL, TEXAS
 QUAIL RUN WATER LINE
 PLAN-PROFILE STA. 15+00 TO STA. 20+00

BHC
 PROJECT NO.
 2007-129

April, 2011

SHEET NO.
23

These plans and related specifications were prepared for construction of this specific project only. Reuse of these documents is not permitted without written authorization of Birkhoff, Hendricks, & Conway, L.L.P.

MATCH LINE STA. 20+00
N 7035130.5026, E 2598446.9553

LEGEND

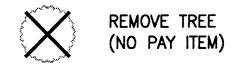

CAUTION!!
MT. ZION WSC WATERLINE IN AREA.
CONTACT DWIGHT LINDOP AT
972-670-9091 FOR LOCATES PRIOR
TO EXCAVATING IN THIS AREA.

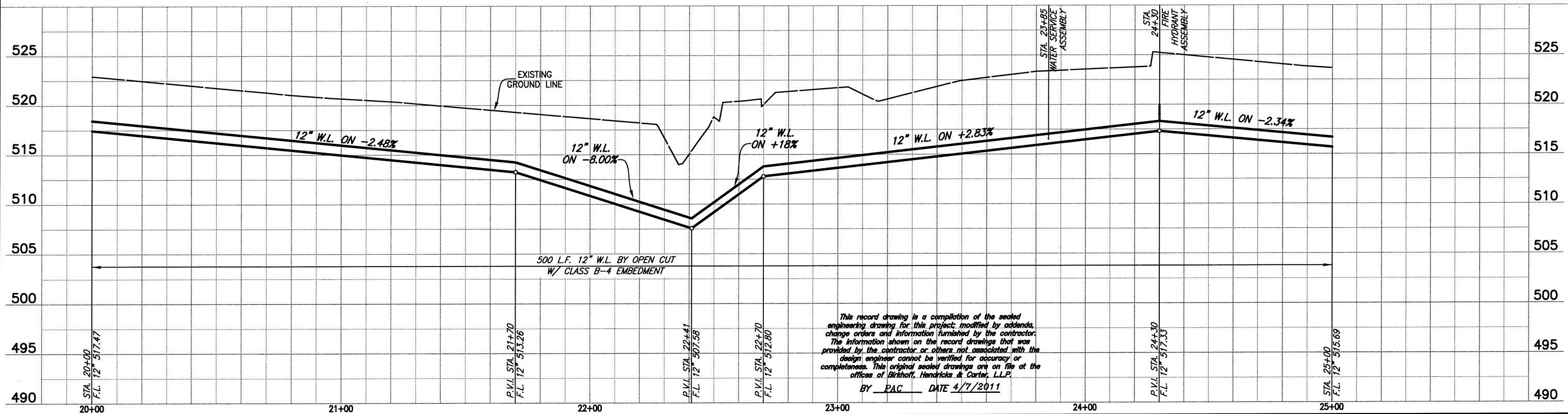
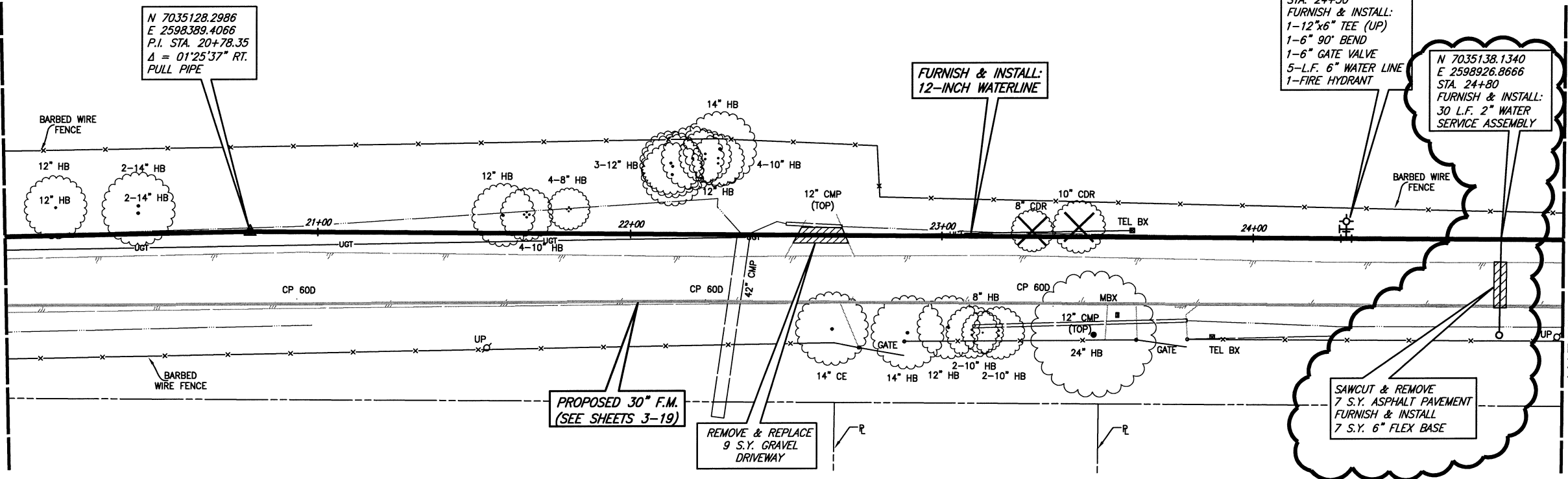
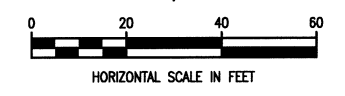

This record drawing is a compilation of the sealed engineering drawing for this project, modified by addenda, change orders and information furnished by the contractor. The information shown on the record drawings that was provided by the contractor or others not associated with the design engineer cannot be verified for accuracy or completeness. This original sealed drawings are on file at the offices of Birkhoff, Hendricks & Carter, L.L.P.
BY EAC DATE 4/7/2011

BIRKHOFF, HENDRICKS & CONWAY, L.L.P.
PROFESSIONAL ENGINEERS
Texas Firm F526
11910 Greenville Ave., Suite 600
Dallas, Texas (214) 361-7900

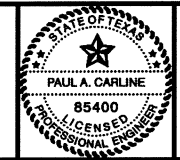

[Signature]
7/28/11

CITY OF ROCKWALL, TEXAS
QUAIL RUN WATER LINE
PLAN-PROFILE STA. 20+00 TO STA. 25+00

BHC
PROJECT NO.
2007-129
April 2011

SHEET NO.
24

S.H. 205 BYPASS

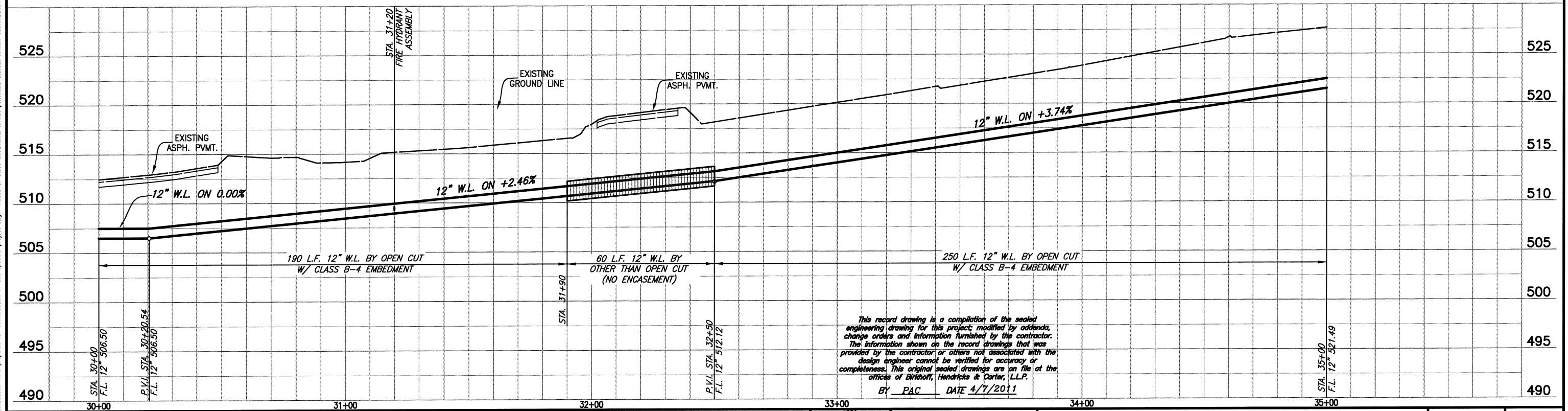
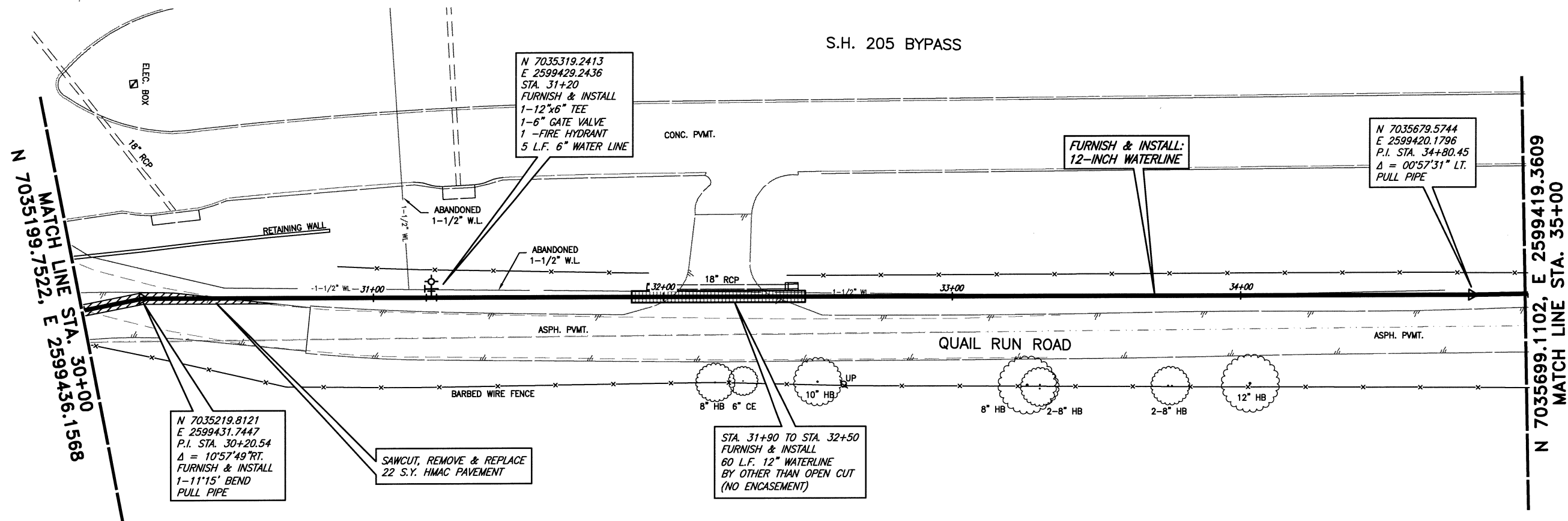

This record drawing is a compilation of the sealed engineering drawing for this project; modified by addenda, change orders and information furnished by the contractor. The information shown on the record drawings that was provided by the contractor or others not associated with the design engineer cannot be verified for accuracy or completeness. This original sealed drawings are on file at the offices of Birkhoff, Hendricks & Conway, L.L.P.
 BY PAC DATE 4/7/2011

FIELD CHANGE NO. 1 - NOVEMBER 17, 2009

BIRKHOFF, HENDRICKS & CONWAY, L.L.P.
 PROFESSIONAL ENGINEERS
 Texas Firm F526
 11910 Greenville Ave., Suite 600
 Dallas, Texas (214) 361-7900

PAUL A. CARLISLE
 85400
 LICENSED PROFESSIONAL ENGINEER

CITY OF ROCKWALL, TEXAS
 QUAIL RUN WATER LINE
 PLAN-PROFILE STA. 30+00 TO STA. 35+00

BHC PROJECT NO. 2007-129	SHEET NO. 26
April 2011	

These plans and related specifications were prepared for construction of this specific project only. Reuse of these documents is not permitted without written authorization of Birkhoff, Hendricks, & Conway, L.L.P.

MATCH LINE STA. 35+00
N 7035699.1102, E 2599419.3609

MATCH LINE STA. 40+00
N 7036198.8108, E 2599403.8328

S.H. 205 BYPASS
(NORTH BOUND)

FURNISH & INSTALL:
12-INCH WATERLINE

N 7036031.4066
E 2599405.4355
P.I. STA. 38+33.56
Δ = 01°51'04" RT.
PULL PIPE

N 7036118.8145
E 2599404.5986
STA. 39+20
FURNISH & INSTALL:
1-12"x6" TEE
1-6" GATE VALVE
1-12" GATE VALVE
6 L.F. 6" WATERLINE
1-FIRE HYDRANT

N 7035719.0926
E 2599418.5235
STA. 35+20
FURNISH & INSTALL:
1-12"x6" TEE (UP)
1-12" 90° BEND
1-6" GATE VALVE
6 L.F. 6" WATERLINE
1-FIRE HYDRANT

LEGEND

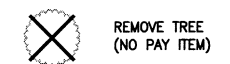

CAUTION!!
MT. ZION WSC WATERLINE IN AREA.
CONTACT DWIGHT LINDOP AT
972-670-9091 FOR LOCATES PRIOR
TO EXCAVATING IN THIS AREA.

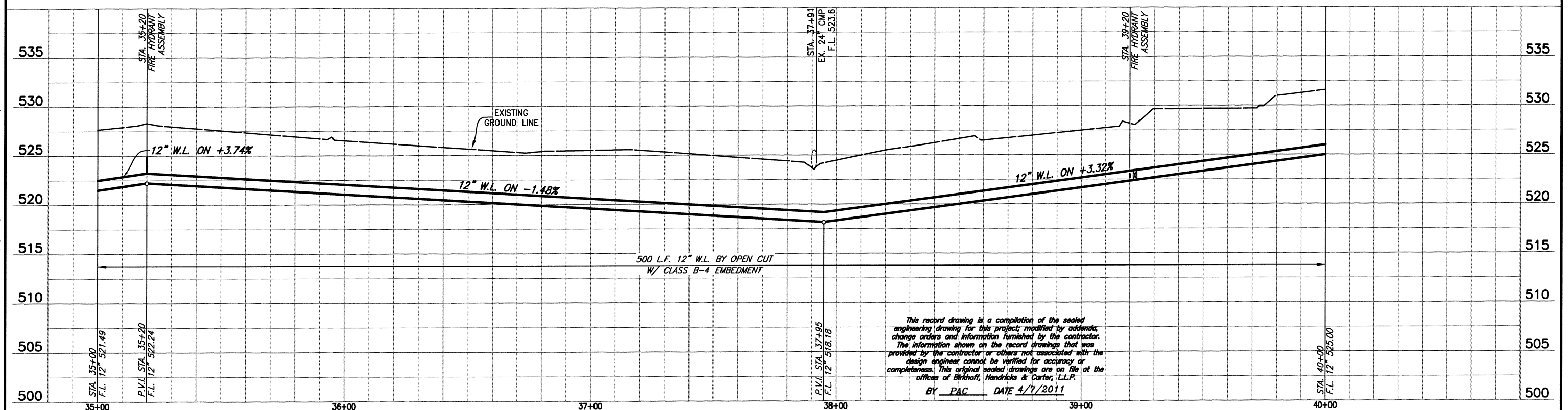
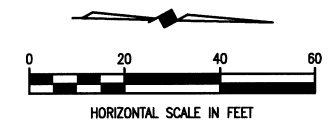

This record drawing is a compilation of the sealed engineering drawing for this project, modified by addenda, change orders and information furnished by the contractor. The information shown on the record drawings that was provided by the contractor or others not associated with the design engineer cannot be verified for accuracy or completeness. This original sealed drawings are on file at the offices of Birkhoff, Hendricks & Conway, L.L.P.
BY PAC DATE 4/7/2011

FIELD CHANGE NO. 1 - NOVEMBER 17, 2009

BIRKHOFF, HENDRICKS & CONWAY, L.L.P.
PROFESSIONAL ENGINEERS
Texas Firm F526
11910 Greenville Ave., Suite 600
Dallas, Texas (214) 361-7900

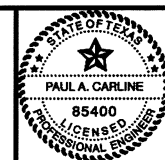

[Signature]
4/11/11

CITY OF ROCKWALL, TEXAS
QUAIL RUN WATER LINE
PLAN-PROFILE STA. 35+00 TO STA. 40+00

BHC PROJECT NO. 2007-129	SHEET NO. 27
April 2011	

These plans and related specifications were prepared for construction of this specific project only. Reuse of these documents is not permitted without written authorization of Birkhoff, Hendricks, & Conway, L.L.P.

MATCH LINE STA. 40+00
N 7036198.8108, E 2599403.8328

MATCH LINE STA. 45+00
N 7036694.4159, E 2599449.1826

N 7036198.9454
E 2599403.8315
P.I. STA. 40+00.13
Δ = 06°24'08" RT.
PULL PIPE

N 7036266.2307
E 2599410.7298
P.I. STA. 40+67.77
Δ = 06°25'54" RT.
PULL PIPE

N 7036417.8611
E 2599443.7498
P.I. STA. 42+22.96
Δ = 06°45'04" LT.
PULL PIPE

N 7036449.7551
E 2599446.8401
STA. 42+55
FURNISH & INSTALL:
1-12"x8" TEE
1-6" GATE VALVE
1-8" GATE VALVE
6 L.F. 6" WATERLINE
6 L.F. 8" WATERLINE
1-FIRE HYDRANT
1-8" PLUG

N 7036513.5162
E 2599453.018
P.I. STA. 43+19.06
Δ = 06°44'56" LT.
PULL PIPE

FURNISH & INSTALL:
12-INCH WATERLINE

STA. 44+84 TO STA. 45+00
FURNISH & INSTALL
16 L.F. 12" WATERLINE
BY OTHER THAN OPEN CUT
(NO ENCASEMENT)

LEGEND

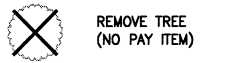

CAUTION !!
MT. ZION WSC WATERLINE IN AREA.
CONTACT DWIGHT LINDOP AT
972-670-9091 FOR LOCATES PRIOR
TO EXCAVATING IN THIS AREA.

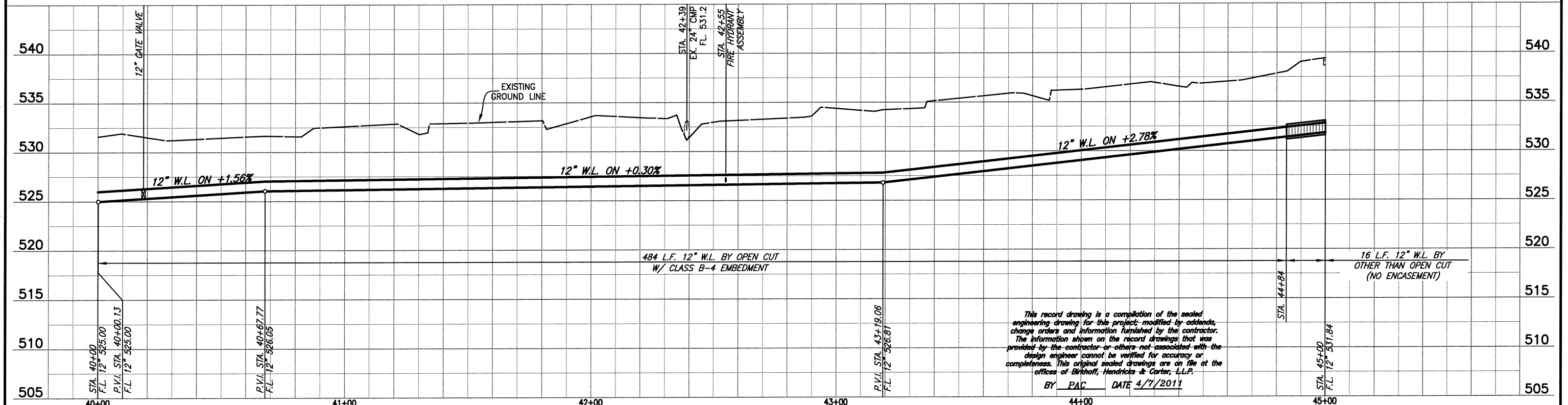
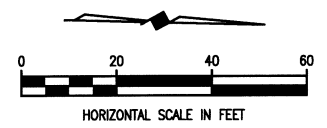

FIELD CHANGE NO. 1 - NOVEMBER 17, 2009

BIRKHOFF, HENDRICKS & CONWAY, L.L.P.
PROFESSIONAL ENGINEERS
Texas Firm 526
11910 Greenville Ave., Suite 600
Dallas, Texas (214) 361-7900

CITY OF ROCKWALL, TEXAS
QUAIL RUN WATER LINE
PLAN-PROFILE STA. 40+00 TO STA. 45+00

BHC PROJECT NO. 2007-129	SHEET NO. 28
April, 2011	

These plans and related specifications were prepared for construction of this specific project only. Reuse of these documents is not permitted without written authorization of Birkhoff, Hendricks & Conway, L.L.P.

N 7036784.7081
E 2599447.2683
P.I. STA. 45+90.31
 $\Delta = 90^{\circ}00'00"$ RT.
FURNISH & INSTALL
1-12"x12"x12" CROSS
1-12"x6" REDUCER
1-6" GATE VALVE
2-12" GATE VALVE
6 L.F. 6" WATERLINE
1- FIRE HYDRANT
1-12" PLUG

FURNISH & INSTALL:
12-INCH WATERLINE

N 7036790.4669
E 2599718.8948
STA. 48+62
FURNISH & INSTALL:
8 L.F. 2" WATER SERVICE
ASSEMBLY

N 7036791.5704
E 2599766.8818
P.I. STA. 49+10
FURNISH & INSTALL
1-12"x6" TEE
1-6" GATE VALVE
6 L.F. 6" WATERLINE
1- FIRE HYDRANT

N 7036791.2724
E 2599756.8862
P.I. STA. 49+00
 $\Delta = 00^{\circ}29'35"$ LT.
PULL PIPE

STA. 45+00 TO STA. 45+84
FURNISH & INSTALL
84 L.F. 12" W.L. BY OTHER THAN
OPEN CUT (NO ENCASEMENT)

MATCH LINE STA. 50+00
N 7036794.2525, E 2599856.8418

LEGEND

 REMOVE TREE
(NO PAY ITEM)

CAUTION!!
MT. ZION WSC WATERLINE IN AREA.
CONTACT DWIGHT LINDOP AT
972-670-9091 FOR LOCATES PRIOR
TO EXCAVATING IN THIS AREA.

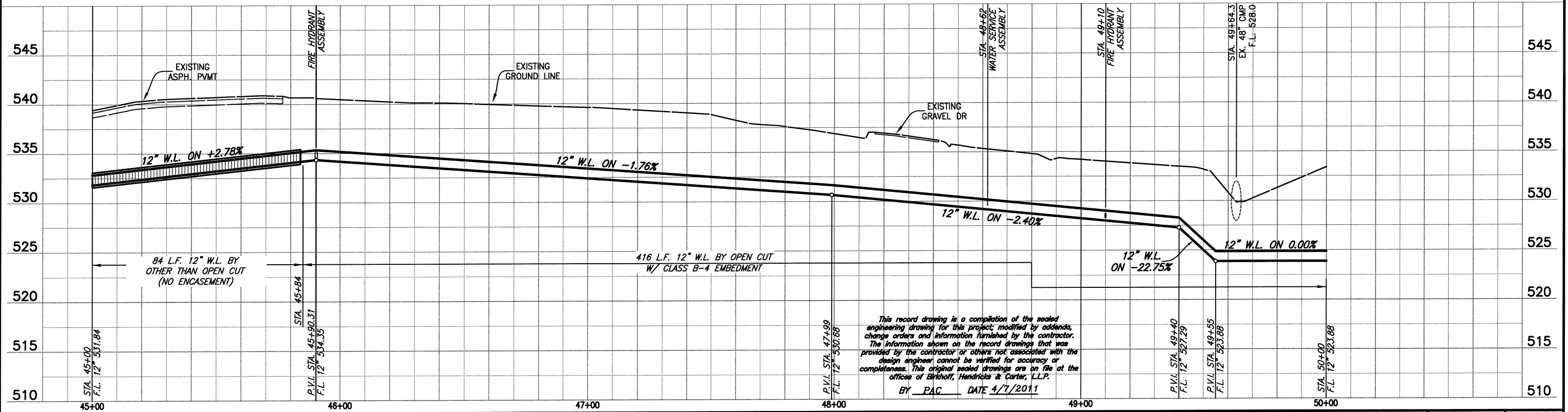
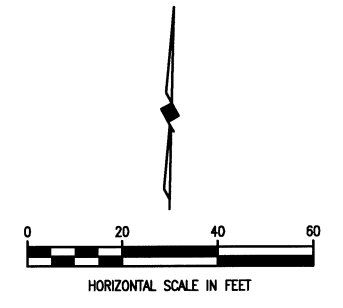

This record drawing is a compilation of the sealed engineering drawing for this project; modified by addenda, change orders and information furnished by the contractor. The information shown on the record drawings that was provided by the contractor or others not associated with the design engineer cannot be verified for accuracy or completeness. This original sealed drawings are on file at the offices of Birkhoff, Hendricks & Conway, L.L.P.
BY PAC DATE 4/7/2011

FIELD CHANGE NO. 1 - NOVEMBER 17, 2009

BIRKHOFF, HENDRICKS & CONWAY, L.L.P.
PROFESSIONAL ENGINEERS
Texas Firm F526
11910 Greenville Ave., Suite 600
Dallas, Texas (214) 361-7900





CITY OF ROCKWALL, TEXAS
QUAIL RUN WATER LINE
PLAN-PROFILE STA. 45+00 TO STA. 50+00

BHC PROJECT NO. 2007-129
April, 2011
SHEET NO. 29

These plans and related specifications were prepared for construction of this specific project only. Reuse of these documents is not permitted without written authorization of Birkhoff, Hendricks, & Conway, L.L.P.

N 7036794.2525, E 2599856.8418
MATCH LINE STA. 50+00

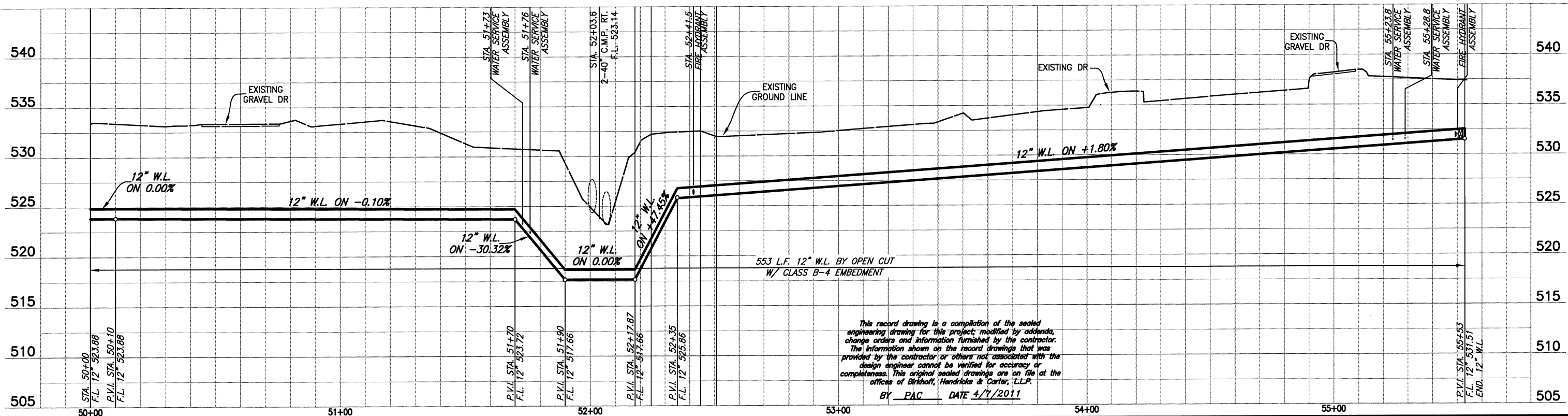
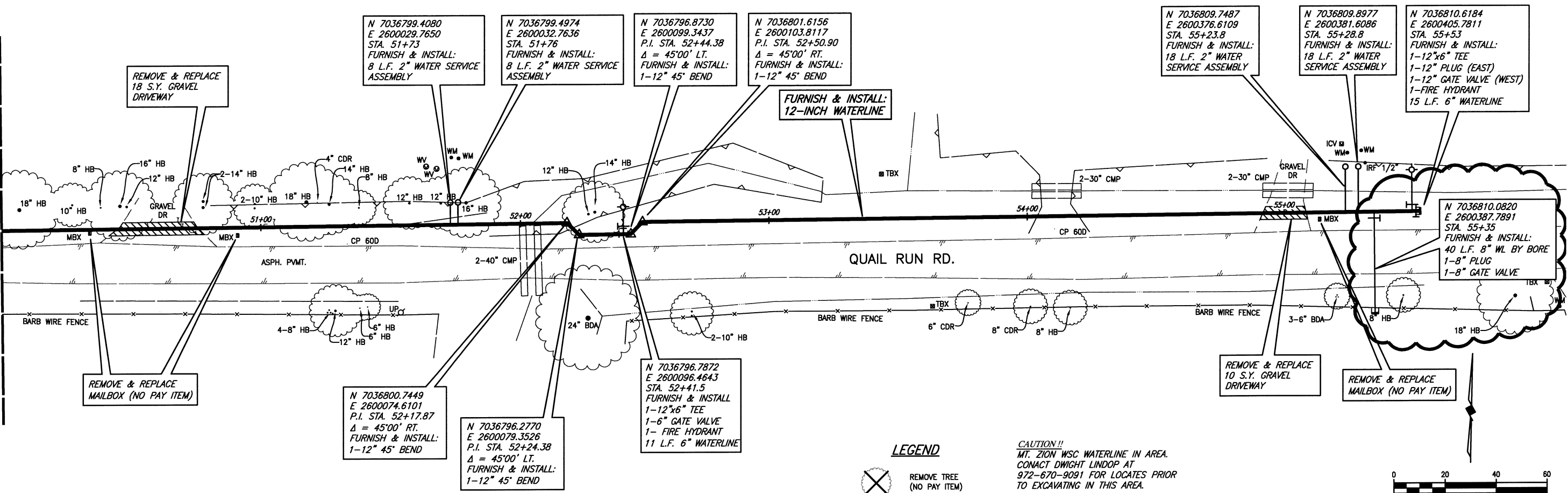

FIELD CHANGE NO. 1 - NOVEMBER 17, 2009

BIRKHOFF, HENDRICKS & CONWAY, L.L.P.
PROFESSIONAL ENGINEERS
Texas Firm F526
11910 Greenville Ave., Suite 600
Dallas, Texas (214) 361-7900



[Signature]
4/11/11

CITY OF ROCKWALL, TEXAS
QUAIL RUN WATER LINE
PLAN-PROFILE STA. 50+00 TO STA. 55+00

BHC
PROJECT NO.
2007-129
April, 2011
SHEET NO.
29A