

These plans and related specifications were prepared for construction of this specific project only. Reuse of these documents is not permitted without written authorization of Birkhoff, Hendricks, & Conway, L.L.P.

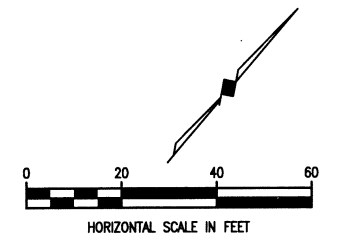

TBM 6514
SQ. CUT IN CENTER OF NORTH LAKESHORE DR. MEDIAN OPENING AT SQUABBLE WWTP ENTRANCE & SOUTH OF SUTTER DR.
N 7033789.3760
E 2592028.2244
ELEV. 483.52

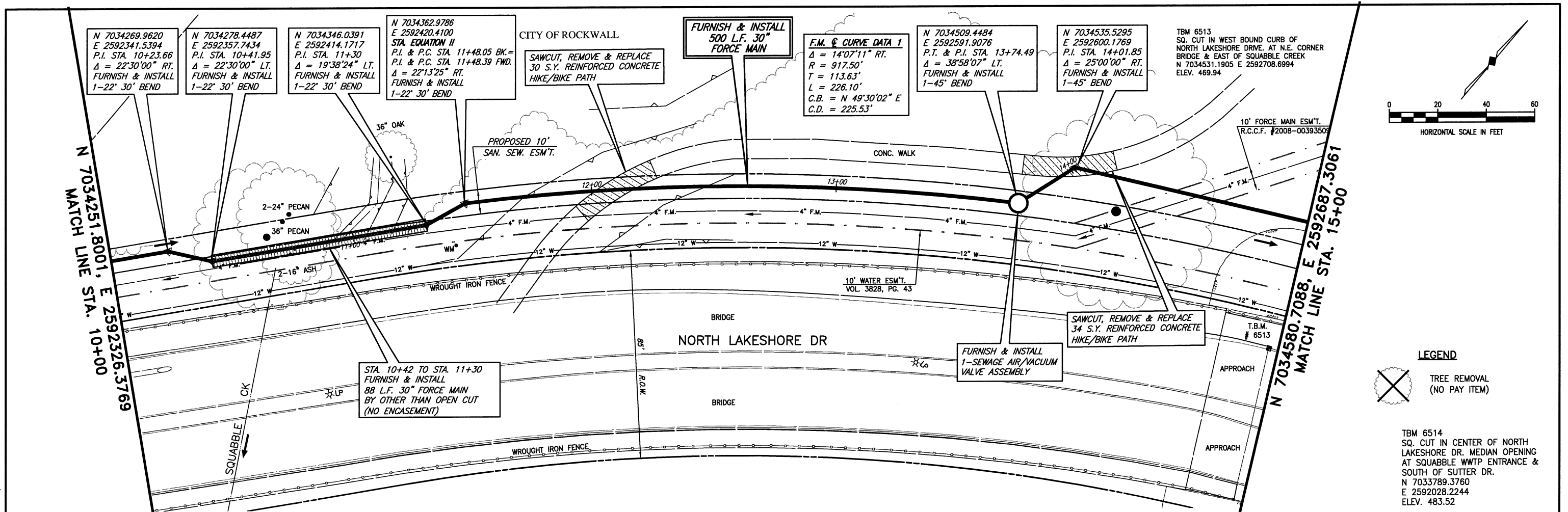
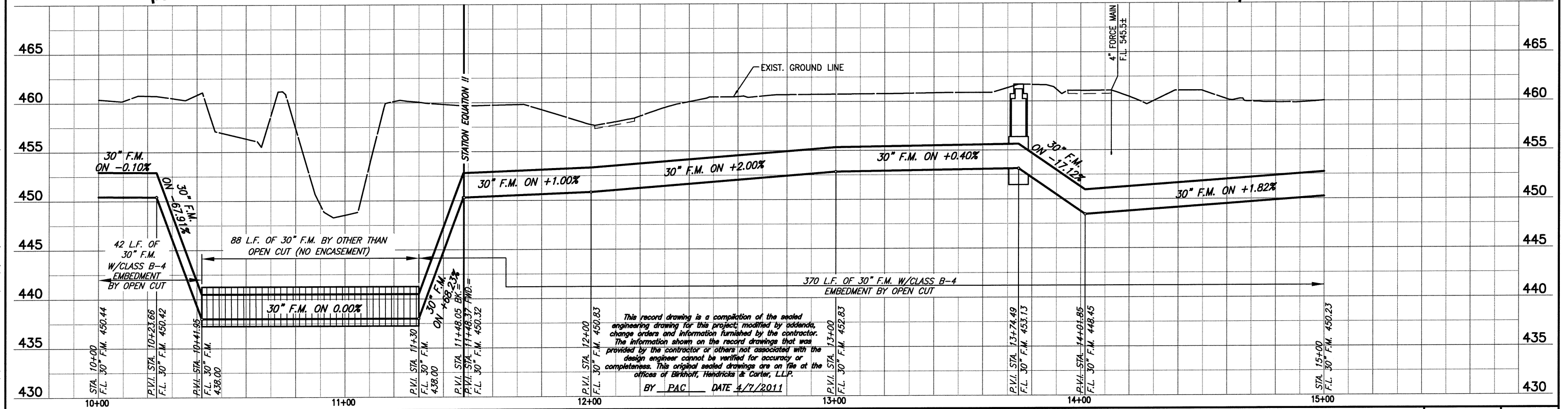

FIELD CHANGE NO. 1 - NOVEMBER 17, 2009

BIRKHOFF, HENDRICKS & CONWAY, L.L.P.
PROFESSIONAL ENGINEERS
Texas Firm F526
11910 Greenville Ave., Suite 600
Dallas, Texas 75243 (214) 361-7900



Handwritten signature of Paul A. Carline
11/7/11

CITY ROCKWALL, TEXAS
SQUABBLE CREEK
30 INCH FORCE MAIN
PLAN AND PROFILE
STA. 10+00 TO STA. 15+00

BHC
PROJECT NO.
2007-110
July 2009
SHEET NO.
5