

These plans and related specifications were prepared for construction of this specific project only. Reuse of these documents is not permitted without written authorization of Birkhoff, Hendricks, & Conway, L.L.P.

MATCH LINE STA. 5+00
N 7033884.0303, E 2592021.3447

FURNISH & INSTALL
500 L.F. 30"
FORCE MAIN

N 7034070.5639
E 2592177.4278
P.I. STA. 7+43.22
Δ = 43°21'10" LT.
FURNISH & INSTALL
1-45° 00' BEND

N 7034114.4097
E 2592174.7984
P.I. STA. 7+87.15
Δ = 44°53'21" RT.
FURNISH & INSTALL
1-45° 00' BEND

N 7034242.2791
E 2592287.7584
P.I. STA. 9+57.76
Δ = 45°09'20" RT.
FURNISH & INSTALL
1-45° 00' BEND

N 7034244.1887
E 2592320.0224
P.I. STA. 9+90.08
Δ = 46°45'21" LT.
FURNISH & INSTALL
1-45° 00' BEND

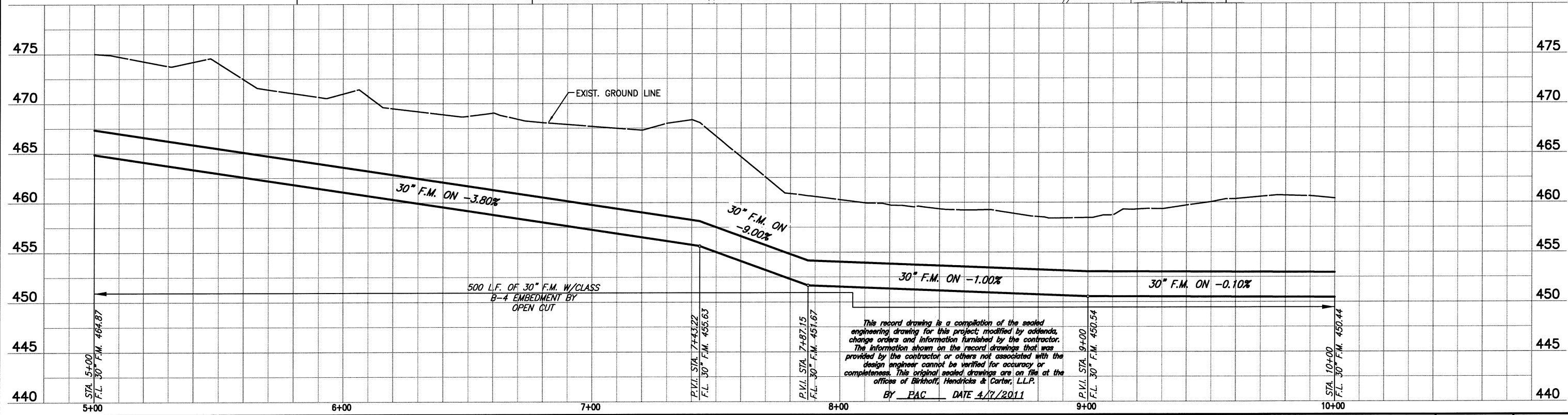
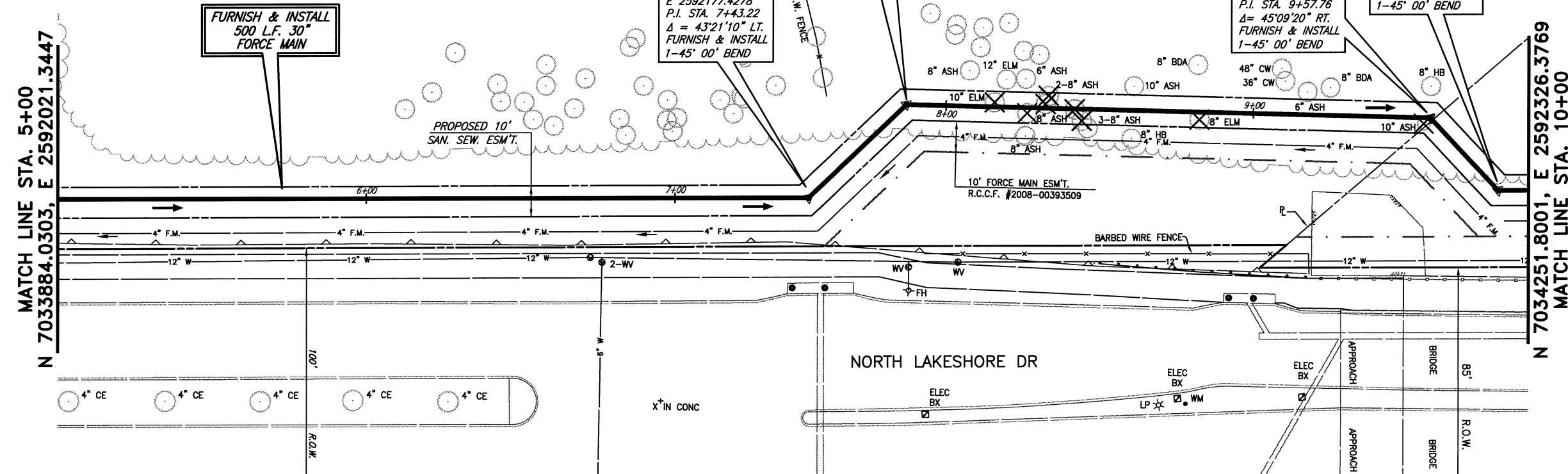
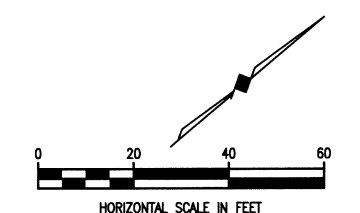

This record drawing is a compilation of the sealed engineering drawing for this project, modified by addenda, change orders and information furnished by the contractor. The information shown on this record drawing that was provided by the contractor or others not associated with the design engineer cannot be verified for accuracy or completeness. This original sealed drawings are on file at the offices of Birkhoff, Hendricks & Conway, L.L.P.
BY PAC DATE 4/7/2011

FIELD CHANGE NO. 1 - NOVEMBER 17, 2009

BIRKHOFF, HENDRICKS & CONWAY, L.L.P.
PROFESSIONAL ENGINEERS
Texas Firm F526
11910 Greenville Ave., Suite 600
Dallas, Texas 75243 (214) 361-7900

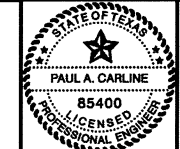

Handwritten signature and initials

CITY ROCKWALL, TEXAS
SQUABBLE CREEK
30 INCH FORCE MAIN
PLAN AND PROFILE
STA. 5+00 TO STA. 10+00

BHC PROJECT NO. 2007-110
July 2009
SHEET NO. **4**