

These plans and related specifications were prepared for construction of this specific project only. Reuse of these documents is not permitted without written authorization of Birkhoff, Hendricks & Carter, L.L.P.

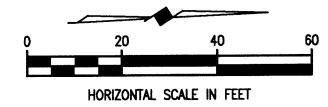

- NOTES:**
1. CONTRACTOR SHALL PROVIDE ALL-WEATHER ACCESS TO THE BUFFALO CREEK W.W.T.P. (NO PAY ITEM)
 2. CONTRACTOR SHALL REMOVE EXISTING YARD LIGHT BY A LICENSED ELECTRICIAN AND REPLACE TO A LOCATION AS DIRECTED BY NTMWD.

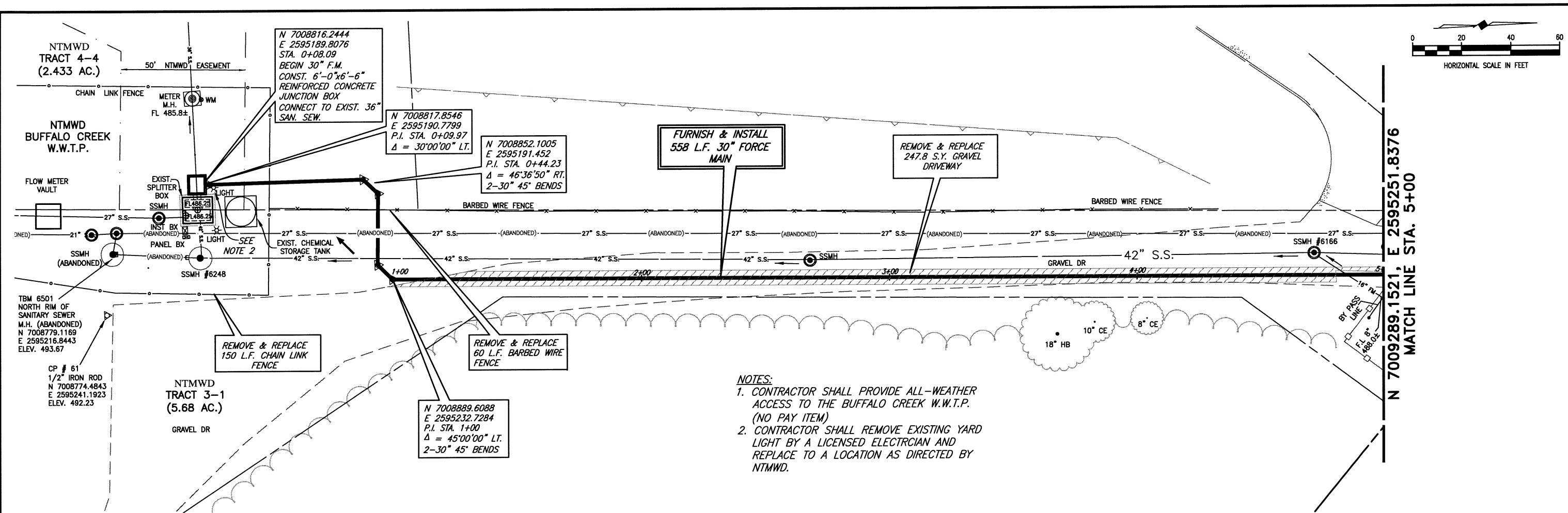
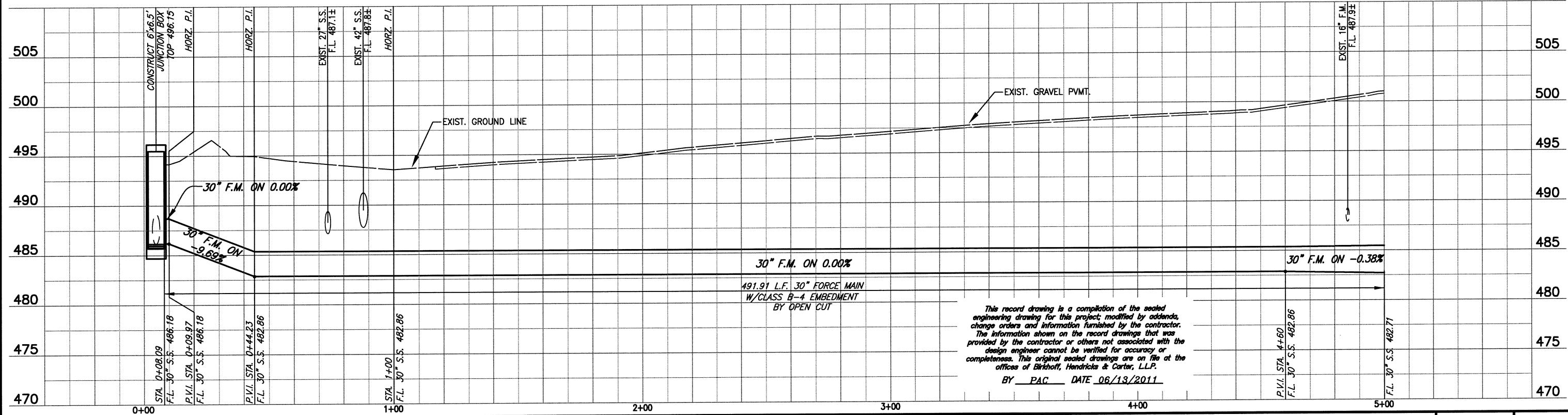

This record drawing is a compilation of the sealed engineering drawing for this project; modified by addenda, change orders and information furnished by the contractor. The information shown on the record drawings that was provided by the contractor or others not associated with the design engineer cannot be verified for accuracy or completeness. This original sealed drawings are on file at the offices of Birkhoff, Hendricks & Carter, L.L.P.
 BY PAC DATE 06/13/2011

BIRKHOFF, HENDRICKS & CARTER, L.L.P.
 PROFESSIONAL ENGINEERS
 Texas Firm F526
 11910 Greenville Ave., Suite 600
 Dallas, Texas (214) 361-7900



[Signature]
 8/16/10

CITY OF ROCKWALL, TEXAS
 SQUABBLE CREEK FORCE MAIN
 PLAN AND PROFILE
 STA. 0+08.09 TO STA. 5+00

BHC PROJECT NO. 2007-110
 May, 2010
 SHEET NO. **2**