

These plans and related specifications were prepared for construction of this specific project only. Reuse of these documents is not permitted without written authorization of Birkhoff, Hendricks, & Carter, L.L.P.

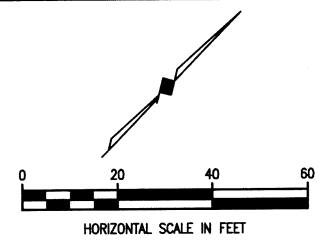

**LEGEND**

- REMOVE & REPLACE HMAC
- MILL 2\"/>

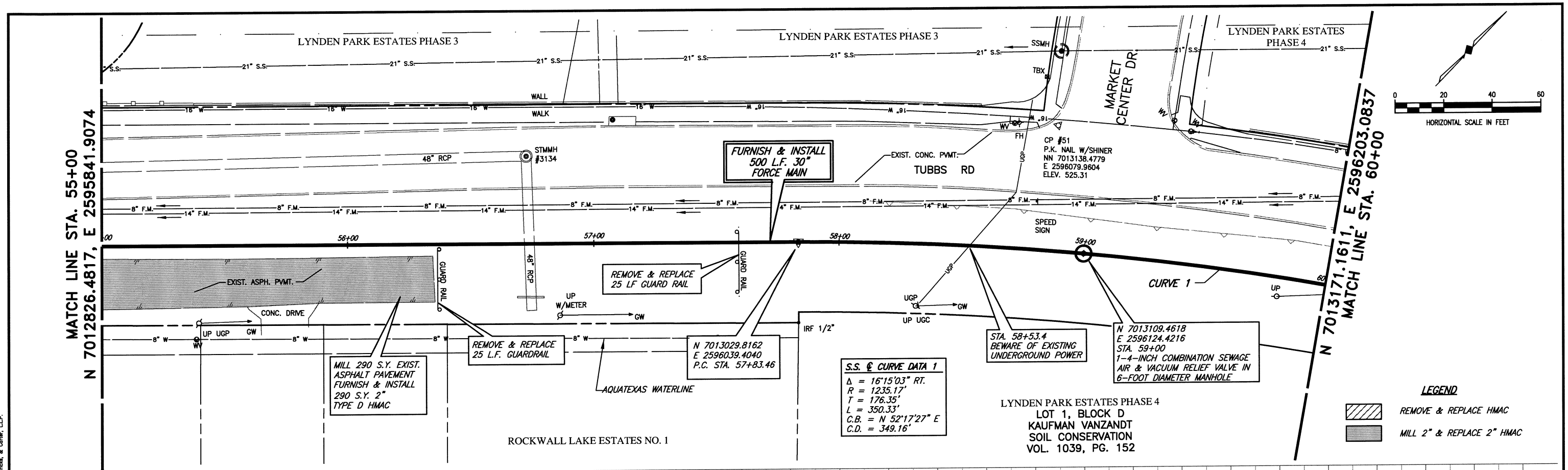
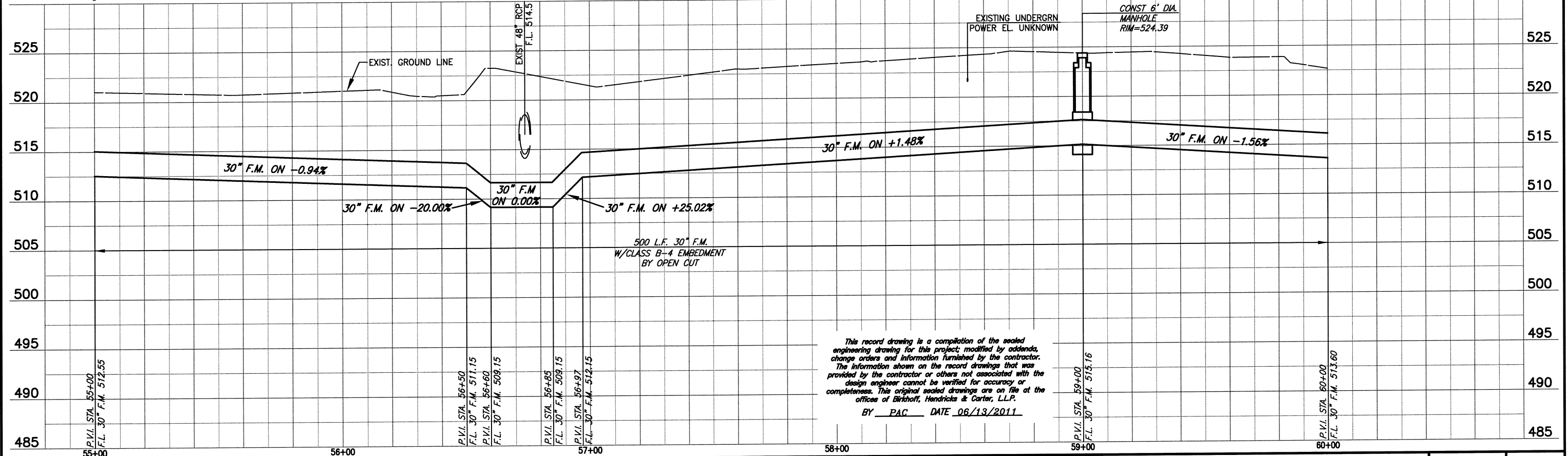

This record drawing is a compilation of the sealed engineering drawing for this project; modified by addenda, change orders and information furnished by the contractor. The information shown on the record drawings that was provided by the contractor or others not associated with the design engineer cannot be verified for accuracy or completeness. This original sealed drawings are on file at the offices of Birkhoff, Hendricks & Carter, L.L.P.

BY PAC DATE 06/13/2011

**BIRKHOFF, HENDRICKS & CARTER, L.L.P.**  
 PROFESSIONAL ENGINEERS  
 Texas Firm F526  
 11910 Greenville Ave., Suite 600  
 Dallas, Texas (214) 361-7900

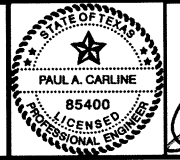

*Handwritten signature of Paul A. Carline*  
 4/2/11

**CITY OF ROCKWALL, TEXAS**  
 SQUABBLE CREEK FORCE MAIN  
 PLAN AND PROFILE  
 STA. 55+00 TO STA. 60+00

BHC  
 PROJECT NO.  
 2007-110  
 April, 2010

SHEET NO.  
**13**