

NOTE:
 CONTRACTOR SHALL ONLY REMOVE TREES WITHIN THE PROPOSED 15' WATERLINE EASEMENT AS NECESSARY TO INSTALL THE WATERLINE. TREE REMOVAL SHALL BE COORDINATED WITH THE CITY OF ROCKWALL. TREE REMOVAL OUTSIDE OF THE 15' EASEMENT IS PROHIBITED.

COLIN-J PROPERTIES

VOL. 2267, PG. 23
 VOL. 2288, PG. 77
 D.R.R.C.T.

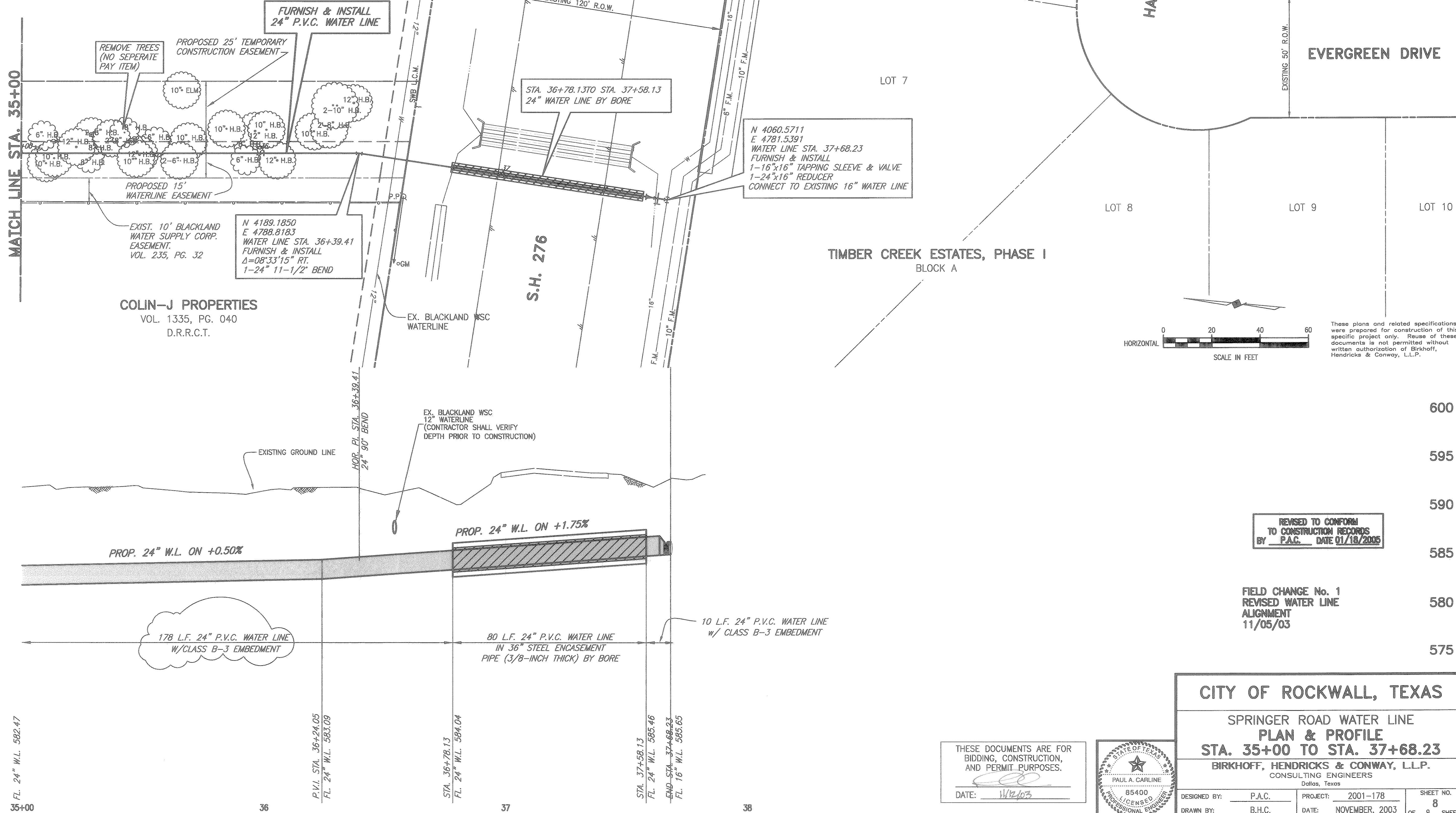

11/12/03 .JLC
 H:\Projects\Rockwall\2001178\Springer_Road_Sheets\2001178-508REV.dwg
 FULL SCALE 1=20
 XREF: 01178w-BASE_SPRINGER_PROF

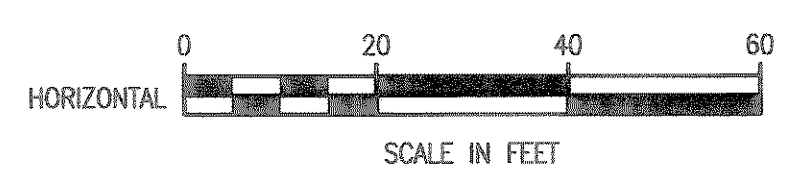

These plans and related specifications were prepared for construction of this specific project only. Reuse of these documents is not permitted without written authorization of Birkhoff, Hendricks & Conway, L.L.P.

REVISED TO CONFORM TO CONSTRUCTION RECORDS BY P.A.C. DATE 01/18/2005

FIELD CHANGE No. 1
 REVISED WATER LINE ALIGNMENT
 11/05/03

THESE DOCUMENTS ARE FOR BIDDING, CONSTRUCTION, AND PERMIT PURPOSES.
 DATE: 11/2/03

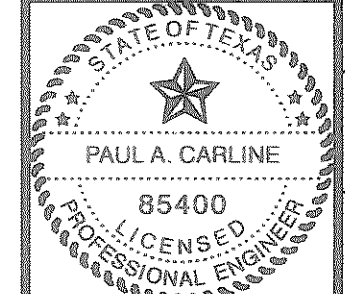

CITY OF ROCKWALL, TEXAS
 SPRINGER ROAD WATER LINE
PLAN & PROFILE
STA. 35+00 TO STA. 37+68.23
 BIRKHOFF, HENDRICKS & CONWAY, L.L.P.
 CONSULTING ENGINEERS
 Dallas, Texas

DESIGNED BY: P.A.C.	PROJECT: 2001-178	SHEET NO. 8
DRAWN BY: B.H.C.	DATE: NOVEMBER, 2003	OF 9 SHEETS